COLLECTION

OF

WILLIAM SCHAUS

PRESENTED

TO THE

NATIONAL MUSEUM

MCMV

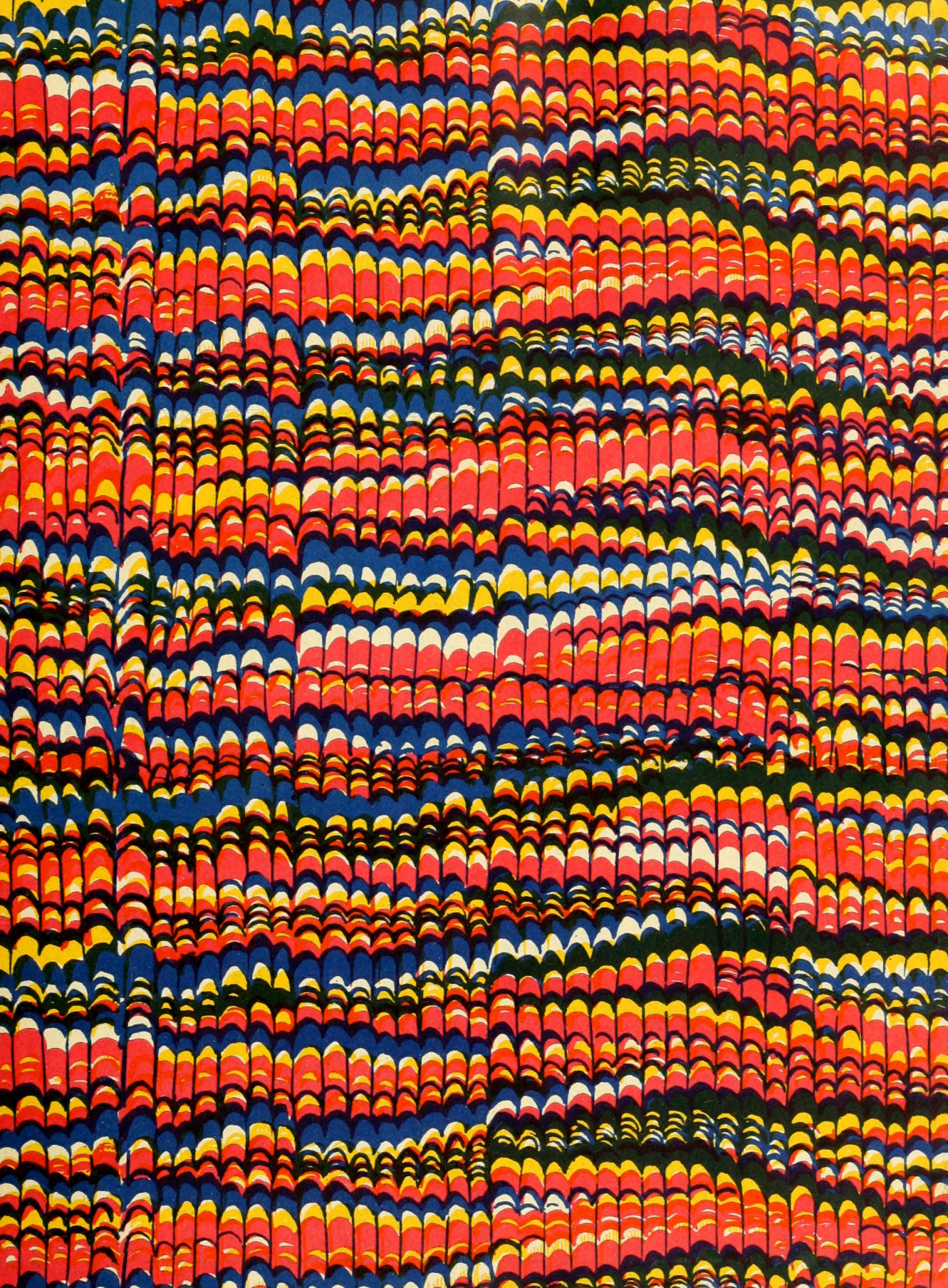

16

14 2095
Smith

QL
555
A1E77
1829
[Plates, v.1]
SCNH RB

§ Insecta

Plates 124-126
seem to be wanting.

Plates vol. 1.

27

Schaus. Coll.

SMITHSONIAN INSTITUTION
292898
C
U. S. NATIONAL MUSEUM.

1.

5.

2.

6.

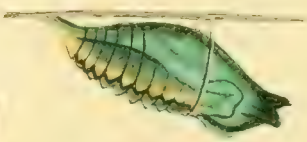

3.

4.

Papilionum . europaeorum .

Equites . Achivi . *fig. 1.* Machaon . *Linn . Sp. 35. fig. 2. larva . fig. 3. chrysalis . fig. 4.* Podalirius . *Linn . Sp. 36. fig. 5. larva. fig. 6. chrijs .*

DSI

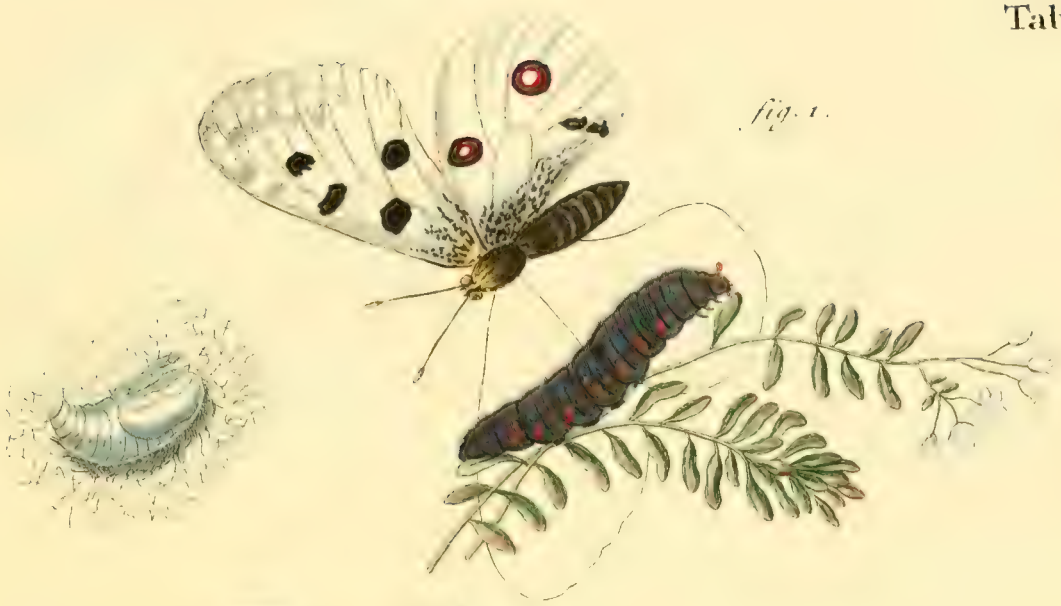

fig. 1.

fig. 2.

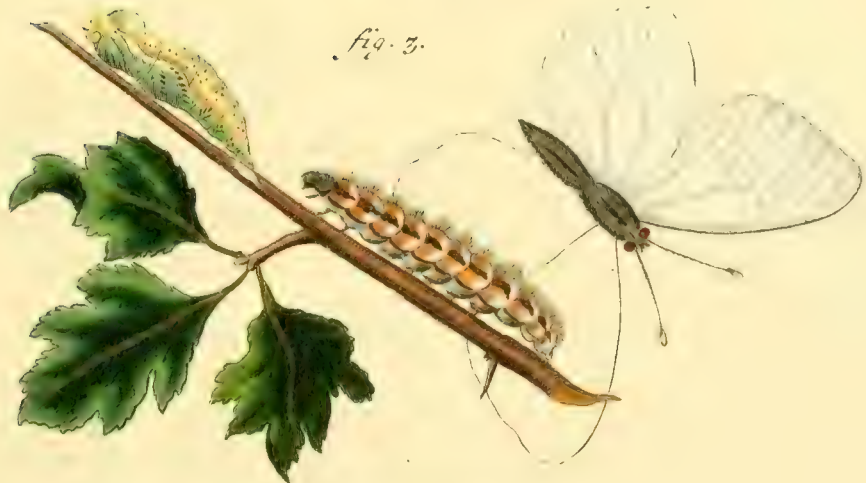

fig. 3.

Papilion europ.

Heliconii. *fig. 1. Apollo. Sp. 50.* *fig. 2. Mnemosyne. Sp. 51.* *fig. 3. Crataegi. Sp. 72.*

H. I. Tiroff sc.

Fig. 1.

Fig. 2.

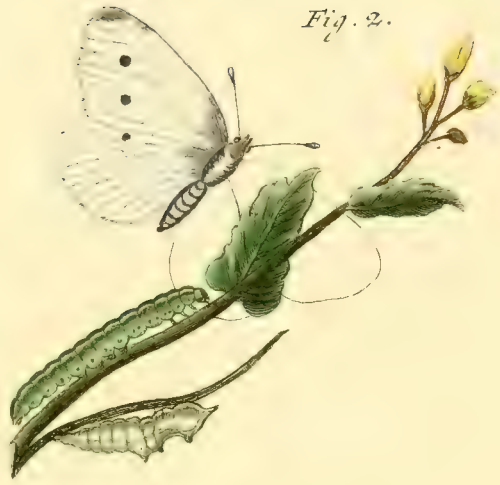

Fig. 3.

Fig. 5.

Fig. 4.

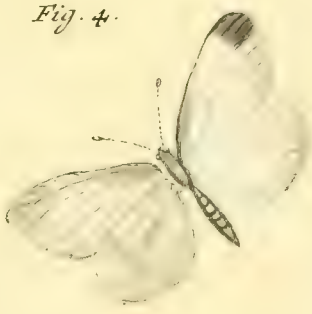

Papilion europ:

Danai candidi. *fig. 1. Brassicae. Sp. 75.* *fig. 2. Rapae. Sp. 76.* *fig. 3. Napi. Sp. 77.*
fig. 4. Sinapis. Sp. 79. *fig. 5. Daplidice. Sp. 81.*

H. I. Tyroff sc.

Fig. 1.

Fig. 2.

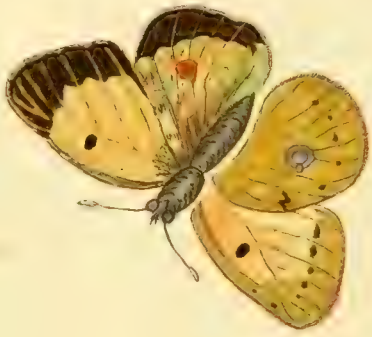

Fig. 3

Fig. 4.

Papilion europ.

Danai candidi. fig. 1. Cardamines. Sp. 85. fig. 2. Palaeno. Sp. 99. fig. 3. Hyale. Sp. 100. fig. 4. Rhamni. Sp. 106.

Tirroff sc.

fig. 1.

fig. 2.

Papilion europ.

Danai festivi. *fig. 1. Hyperanthus. Sp. 127.*
Nymphales gemmati. *fig. 2. Io. Sp. 131.*

H. I. Teroff sc.

fig. 1.

fig. 2.

fig. 3. a.

fig. 3. b.

Nymphales gemmati.

Papilion: europ:

fig. 1. Briseis. Sp. 138.
fig. 3. a. b. Megaera. Sp. 142.

fig. 2. Maera. Sp. 141.

H. I. Tyroff sc.

fig. 2.

fig. 3.

fig. 1.

Papilio. europ.

Nymphales gemmati.

fig. 1. Aegeria. Sp. 143.
fig. 3. Galathea Sp. 147.

fig. 2. Ligea Sp. 144.

fig. 1.

fig. 2.

fig. 3.

Papil: europ:

Nymphales gemmati. *fig. 1. Semele. Sp. 148.* *fig. 2. Hermione minor. Sp. 149.*
fig. 3. Hermione maior. Sp. 149.

Walwert sc.

Fig. 1.

Fig. 2.

Papil: europ:

Nymphales gemmati. *fig. 1. Phaedra. Sp. 150.* *fig. 2. Deianira. Sp. 154.*

H.I. Tyroff sc

Papil. europ.

Nymphal. gemm. *fig. 1. Ianira. mas. Sp. 156.* *fig. 2. Ianira. fem.* */Iurtina Sp. 155./* *fig. 3. Cardui Sp. 157.*

IF Volckart sc.

fig. 1.

fig. 2.

Papilion: europ:

Nymphal. gemm. *fig. 1. 2. Iris. Sp. 161.*

H.I. Terroff sc.

fig. 1.

fig. 2.

Papil: europ:

Nymphales phalerati. *fig. 1. Populi. Sp. 162.* *fig. 2. Antiopa. Sp. 165.*

H. I. Tyroff.

Papil: europ:

Nymphal: phal: *fig. 1. polychloros. Sp. 166.* *fig. 2. Urticae. Sp. 167.*
fig. 3. C. album. Sp. 168.

Volkert. C.

fig. 1.

fig. 2.

fig. 3.

Papil. europ.

Nymphal. phal.

fig. 1. Atalanta. Sp. 175.
fig. 3. Camilla. Sp. 187.

fig. 2. Sibilla. Sp. 186.

L.S. Walbert fe.

fig. 1.

fig. 3.

fig. 2.

Papil. europ.

Nymphal. phal.

fig. 1. Rumina. Sp. 200.
fig. 3. Prorsa. Sp. 202.

fig. 2. Levana. Sp. 201.

I. E. Volkart fc.

fig. 1.

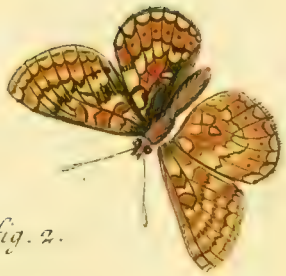

fig. 2.

fig. 3.

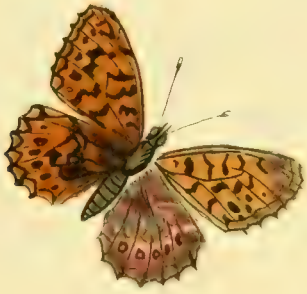

fig. 4.

Papil: europ:

Nymph. phal: *fig. 1. Lucina. Sp. 203.* *fig. 2. Maturna. Sp. 204.*
fig. 3. Cinxia. Sp. 205. *fig. 4. Dia. Sp. 207.*

I. F. Volk.

Papil: europ:

Nymph. phal.

fig. 1. 2. Paphia. mas et fœm. Sp. 209. Sp. 211.

fig. 3. Aglaia.

I. E. Volkam. fi.

fig. 1.

fig. 4.

fig. 2.

fig. 3.

Papil: europ:

Nymph. phal. *fig. 1. Addippe. Sp. 212.* *fig. 2. Lathonia. Sp. 213.* *fig. 3. Euphrosyne. Sp. 214.*
fig. 4. Niobe. Sp. 215.

I.F.Volkart fc.

Papil: europ:

Plebeii rurales *fig. 1. Betulae. Sp. 220.* *fig. 2. a. b. c. Quercus. a. foem. c. mas. Sp. 222.* *fig. 3. Pruni. Sp. 221.*

I. F. Volkart fc

fig.1.

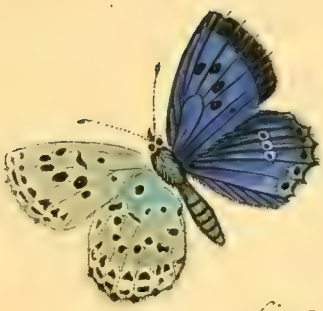

fig.2.

fig.3.α

fig.4.β

Papil: europ:

Plebeii rural. fig.1.Echion. Sp.224. fig.2.Arion. Sp.230. fig.3.Argus. Sp.232. α.mas. fig.4.Argus. β: Idas. S. foem.

I.F. Volkart fc.

fig. 1.

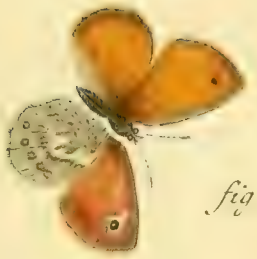

fig. 3.

fig. 4.

fig. 2.

Papil: europ:

Plebeïrural. fig. 1. Argiolus. a. mas. b. foem. Sp. 234. fig. 2. Rubi. Sp. 237. fig. 3. Pamphilus. Sp. 239. fig. 4. Arcanius. Sp. 242.

I.E. Volkart sc.

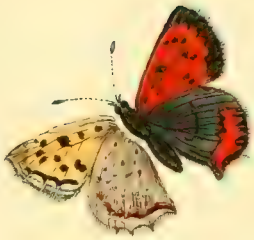

fig. 1.

fig. 3

fig. 4.

b

fig. 2.

a

Papil: europ:

Plebeii rurales *fig. 1. Phlaeas. Sp. 252.* *fig. 2. Virgaureae. a. mas. b. foem. Sp. 253.* *fig. 3. Hippothoe. Sp. 254.* *fig. 4. Hero. Sp. 255.*

I.F. Volkart fc

Papil: europ:

Plebeii urbicolae. fig. 1. Comma a. mas. b. fem. Sp. 250. fig. 2. a. b. c. Malvae. Sp. 267. fig. 3. Tages. Sp. 268.

fig. 1 *

fig. 1.

fig. 2 *

fig. 2.

fig. 3 *

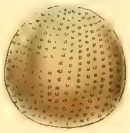

fig. 3.

fig. 4 *

fig. 4.

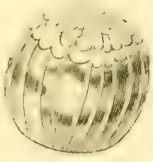

fig. 5 *

fig. 5.

fig. 6 *

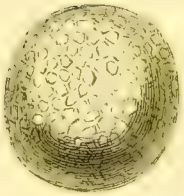

fig. 6.

fig. 7 *

fig. 7.

fig. 8 *

fig. 8.

Ovula Papilionum europ:

fig. 1. 1 P. Brassicae. fig. 2. 2* P. Napi. fig. 3. 3* P. Hyperanthi.*
fig. 4. 4 P. Phaedrae. fig. 5. 5* P. Ianirae /S. Iurtinae/. fig. 6. 6* P. Aegeriae.*
fig. 7. 7 P. Atalantae. fig. 8. 8* P. Viticae.*

I. E. Volkart fc.

fig. 1.

fig. 2.

fig. 3.

fig. 4.

Papil: europ:

fig. 1. Galathea foem. fig. 2. Cinxia maior. fig. 3. P. Nymph. gem. Aethiops. fig. 4. Iris. /Varietas./

I. F. Volkart sc.

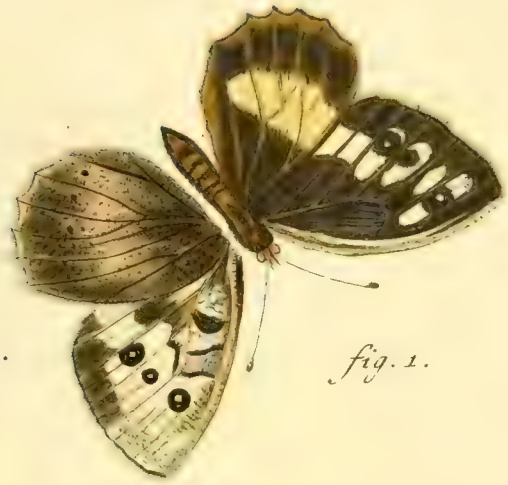

fig. 1.

fig. 3.

fig. 4.

fig. 2.

Papil: europ:

fig. 1. P. Nymp. gem. Ianthe maior. *fig. 2. Ianthe minor.*

fig. 3. Hyale foem. *fig. 4. Adippe foem.*

I.F.Volkart fc

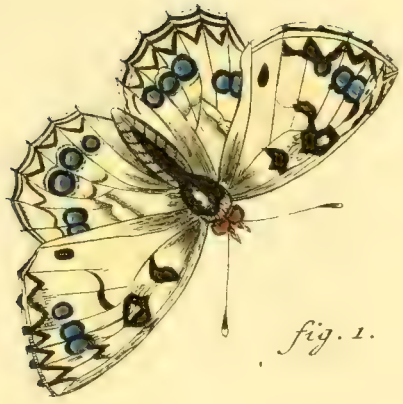

fig. 1.

fig. 2.

fig. 3. b.

fig. 3. a.

Papil: europ:

fig. 1. Arge. Pap. Nymph. Grm. *fig. 2. Cardamines foem. Lin. Pap. Dan. cand. Sp. 85.*

fig. 3. a. b. Boeticus. Lin. Sp. 226. P. Pleb. rur.

I. F. Volkart fe.

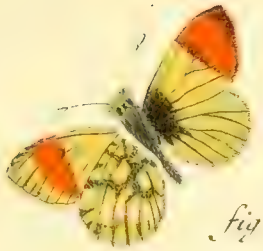

fig. 1. a.

fig. 1. b.

fig. 2.

fig. 3.

Papil: europ:

fig. 1. a. b. Eupheno. Pap. Dan. Cand. Sp. 88. Lin. *fig. 2. Paniscus. Pap. Pleb. Urb.*

fig. 3. Phaedra. foem. P. N. G. Sp. 150. Lin.

I. F. Volkart fc.

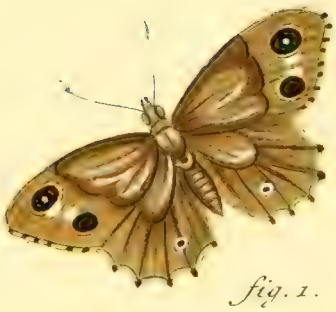

fig. 1.

fig. 2.

Papil: europ:

Fig. 1. Fauna. P. N. Gem. phal. Lin. Sp. 165. *fig. 2. Antiopa. Var. maior P. N.*

I. Fl. Akar. f.

fig. 1.

fig. 2.

fig. 3. a.

fig. 3. b.

Papil: europ:

fig. 1. Euphrosyne Var. P. N. Ph. Lin. Sp. 214. *fig. 2. Maturna. Var. P. N. Ph. Lin. Sp. 204.*
fig. 3. a. b. Gordius. P. Pleb. rur.

I. F. Volkart sc.

fig. 1.

fig. 2.

fig. 3.

Papil: europ:

Fig. 1. Populi. Var. N. Ph. Lin. Sp. 162. *Fig. 2. Melampus. P. Pl. Rur.*
Fig. 3. Eurydice. fem. P. Pl. rur.

I. F. Volkart sc.

fig. 1.

fig. 2.

fig. 3.

fig. 4.

Papil: europ:

Fig. 1. Medon. P. Pl. rur. *Fig. 2. Thetis. P. Pl. rur.* *Fig. 3. Bellargus. P. Pl. rur.*
Fig. 4. Icarus. mas. P. Pl. rur.

I. E. Völkert fc.

fig. 1.

fig. 2.

fig. 3.

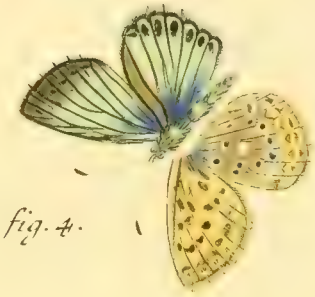

fig. 4.

fig. 5.

Papil: europ:

Fig. 1. 2. Cyllarus. P. Pl. rur. Fig. 3. Thetis. Var. P. Pl. rur. fem. Fig. 4. Coridon. P. Pl. rur. Fig. 5. Biton. P. Pl. rur.

fig. 1.

fig. 2.

fig. 3.

fig. 4.

fig. 5.

Pap: europ:

Fig. 1. fem. 2. mas. Tireſias. P. Pl. rur. *Fig. 3. minimus. P. Pl. rur.*
Fig. 4. 5. Arcas. P. Pl. rur.

I. E. Volkart fc.

fig. 1.

fig. 2.

fig. 3.

fig. 4.

fig. 5.

Papil: europ:

Fig. 1. fem. 2. mas. Phocas. P. Pl. rur. Fig. 3. 4. Tiphon. P. Pl. rur.
Fig. 5. Hippothoe. Var. Sp. 254 Lin. P. P. Rur.

I. E. Volkart fc.

fig. 1.

fig. 2.

fig. 3.

fig. 4.

fig. 5.

Papil: europ:

Fig. 1. Sylvanus. P. Pl. Vrb. Fig. 2. mas. 3. fem. Thaumas. P. Pl. Vrb. Fig. 4. Acteon. P. Pl. Vrb. Fig. 5. Malvae. minor. P. Pl. Vrb.

I. F. Volkart: fc.

fig. 1.

fig. 2. a.

fig. 3.

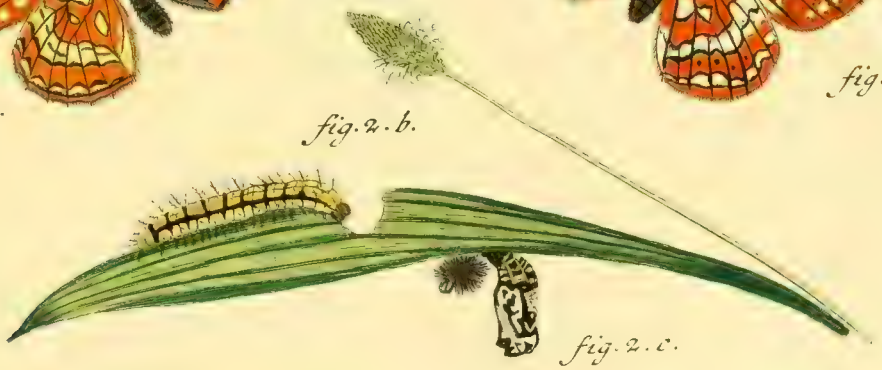

fig. 2. b.

fig. 2. c.

Papil: europ:

Fig. 1. P. N. Gem. Iris. Varietas. Sp. 161. *Fig. 2. a. b. c. P. N. Phal. Cynthia.*
Fig. 3. Cynthia. Varietas.

I. F. Volkart fc.

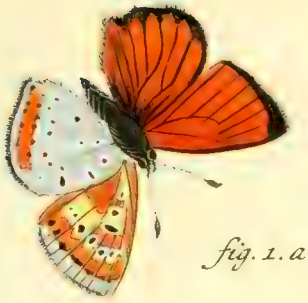

fig. 1. a.

fig. 1. b.

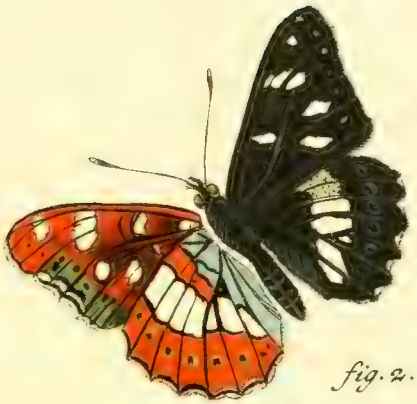

fig. 2.

Papil: europ:

Fig. 1. a. mas. b. foem. P. Pleb. Rur: Hippothoe. Varietas.

Fig. 2. P. Nymph. phal. Lucilla.

J. F. Volkart: sc.

fig. 1. a.

fig. 1. b.

fig. 2.

fig. 3.

Papil: europ:

Fig. 1. a. b. P. Pl. rur. Pruni. Varietates. Fig. 2. P. Nymph. qam. Proserpina.
Fig. 3. P. Quercus. Variet.

I. F. Volkart fc.

fig. 1.

fig. 2.

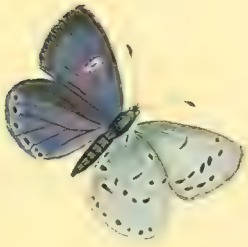

fig. 3.

Papil: europ:

Fig. 1. 2. P. N. G. Dryas. / Briseis Tab. VI. / Varietates 1. foem. 2. maris.
Fig. 3. P. Pl. R. Cleobis.

I. F. Volkart fc.

fig. 1.

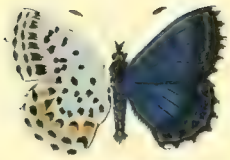

fig. 2.

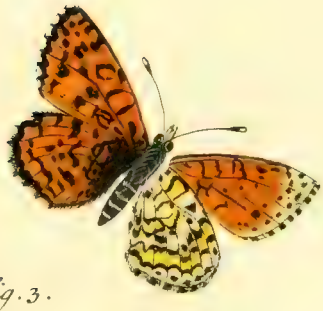

fig. 3.

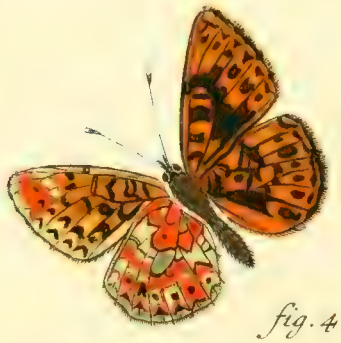

fig. 4.

Papil: europ:

Fig. 1. P. Pl. Urb. Steropes. Didyma. *Fig. 2. P. Pl. Rur. Telephii.* *Fig. 3. P. N. Phaler.* *Fig. 4. P. N. Ph. Euphrosyne. Variet.*

I. F. Volkart sc

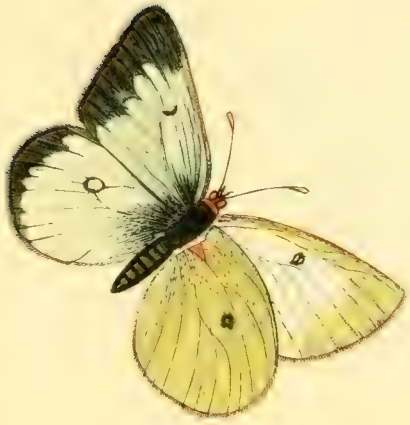

fig. 1.

fig. 2.

fig. 3.

Papil: europ:

Fig. 1. foem. Fig. 2. mas. P. Dan. Cand. Europome. *Fig. 3. P. N. G.*
Proserpina. foem. / mas. Tab. 39. fig. 3. /

I. E. Volckart fc.

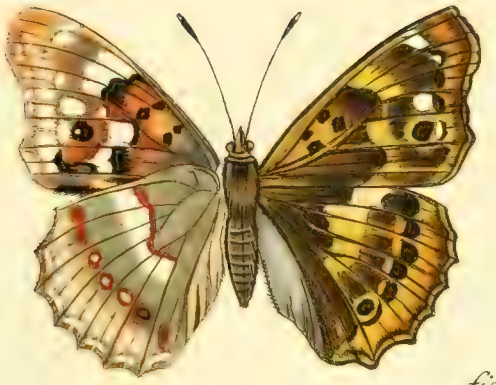

fig. 1.

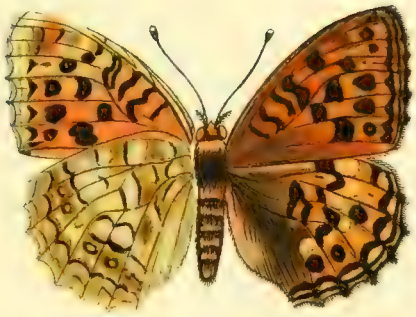

fig. 2.

Papil: europ:

Fig. 1. P. N. Gem. Iris Variet. / foemina maris Tab. XXV. fig. 4. /
Fig. 2. Adippe foem. / mas Tab. XVIII. fig. 1. /

I. F. Volkart fc.

fig. 1.

fig. 2.

fig. 3.

Papil: europ:

Fig. 1. 2. P. N. Gem. Alexis.

Fig. 3. P. N. Phal. Chloris.

fig. 1.

fig. 2.

fig. 3.

Papil: europ:

Fig. 1. P. N. Gem. Eudora. *Fig. 2. P. Pl. Rur. Meleager.*

Fig. 3. P. Pl. Rur. Hylas.

I. E. Volckart sc.

fig. 1.

fig. 2. a.

fig. 2. b.

Papil: europ:

Fig. 1. Nymph. Gem. Iole. / Iris Variet. / P. N. Ph. Cinxia. Fig. 2. a. mas.
Fig. 2. b. foem. / Tab. XVI. Fig. 3. /

J. F. Völckart. fc.

fig. 1. a.

fig. 1. b.

fig. 2.

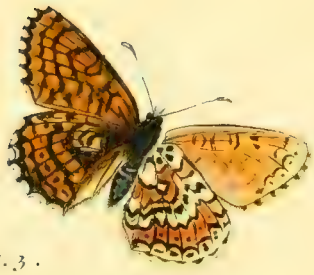

fig. 3.

Papil: europ:

Fig. 1. a. mas. Fig. 1. b. foem. P. N. Ph. Athalia. Fig. 2. 3. P. N. Ph. Pilosellae.

I.F.Volckart fc.

fig. 1.

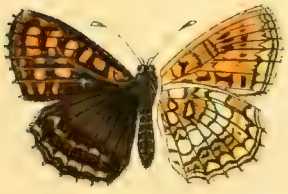

fig. 2. a.

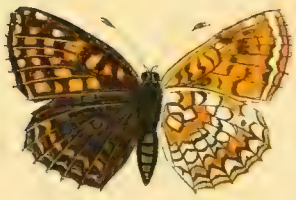

fig. 2. b.

Papil: europ:

Fig. 1. P. Dan. Cand. S. N. Sp. 105. Cleopatra. Fig. 2. a. mas. Fig. 2. b. foem. P. N. Ph. Dictynna.

I. F. Volckart sc.

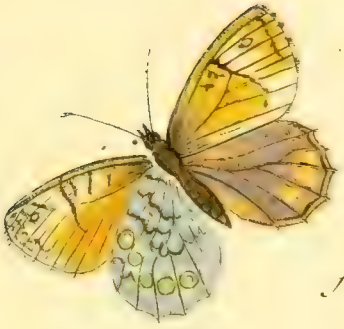

fig. 1.

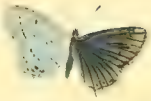

fig. 2.

fig. 3.

Papil: europ:

Fig. 1. P. Maerae Variet. /Tab. VI. Fig. 2./ Fig. 2. P. Tiresias. Var/Tab. XXXIV. Fig. 1. 2./
Fig. 3. P. Fidia. Nymph. Gem. S. N. Sp. 138.

I. E. Volckart sc.

fig. 1.

fig. 2.

fig. 3.

Papil: europ:

Fig. 1. Larva P. Podalirii /Tab. I/ *Fig. 2. P. Pl. Rur. Polyphemus.*

Fig. 3. Varietas.

I.F. Völckart fc.

fig. 1

fig. 2

fig. 3.

fig 4.

Papil. europ.

Fig. 1. Aiax. Eq. Ach. Lin. Sp. 32. Fig. 2. P. Malvae Var: ad Tab. XXIII. *Fig. 3. Pl. Urb. Alceae. Fig. 4. Pl: Rur. Tiphys.*

I. C. Sturm fc.

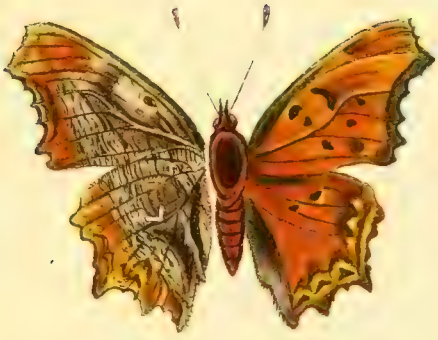

fig. 1.

fig. 2.

fig. 3.

fig. 4.

Papil. europ:

Fig. 1. N. Phal. Vau album. Fig. 2. foem. 3. mas. Pl. Rur. Eumedon.
Fig. 4. N. Gem: Fidia. Variet Tab. XLIX.

I. C. Sturm fe

Papil. europ.

Fig. 1. Pl. Rur. Amphion. Fig. 2. N. Phal. Lin. Sp. 200. Rumina. a. a. Larv. b. Chrysf. c. Imago. (ad. Tab. XV. To. I.)

I. G. Sturm fc

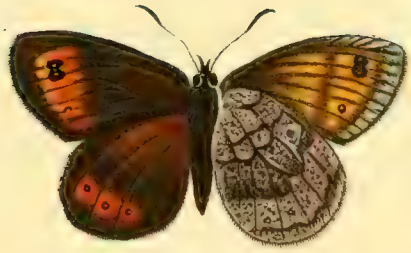

fig 1.

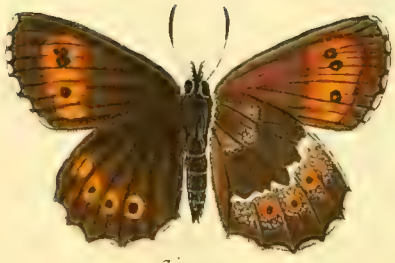

fig 2.

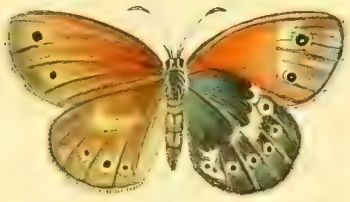

fig 3.

fig 4. a

fig 4 b

Papil: europ.

Fig. 1. N. G. Pronoë. Fig. 2. N. G. Alexis Var. (Tab. 44.)
Fig. 3. N. G. Philoxenus. Fig. 4. a. b. Pl. R. Cleobis. Var. (Tab. 40.)

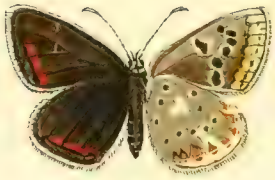

Fig. 1.

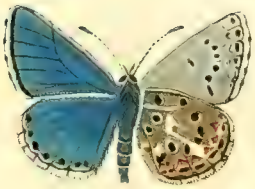

Fig. 2.

Fig. 3.

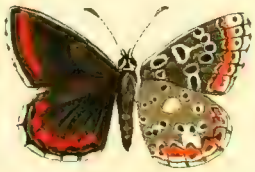

Fig. 4.

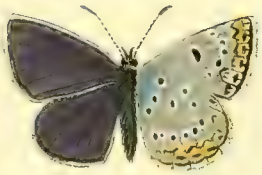

Fig. 5.

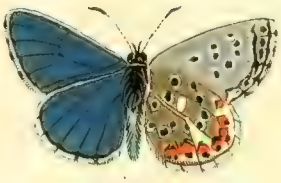

Fig. 6.

Fig. 7.

Papil: europ.

Plcb. rur. fig. 1. Hylas foem. (ad Tab. 45.) fig. 2. 3. 4. [foem.] c. Bellargus. Varietates (ad Tab. 32.) fig. 5 Icarus Variet. (ad Tab. 32.) fig. 7. Medon. Variet. (Tab. 32.)

J. C. Sturm fc.

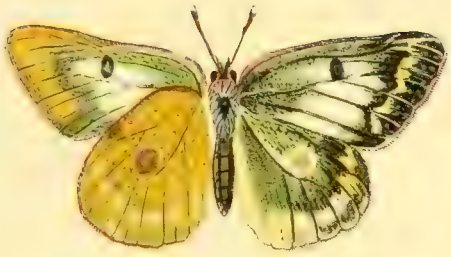

fig. 1.

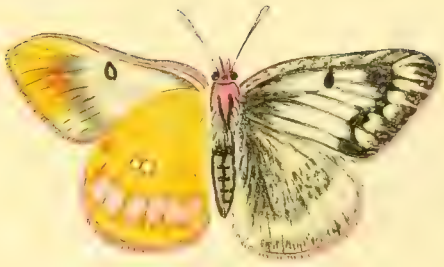

fig. 2.

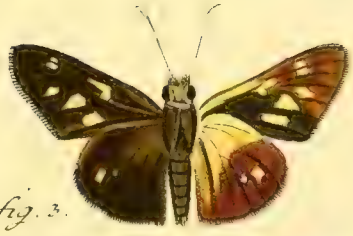

fig. 3.

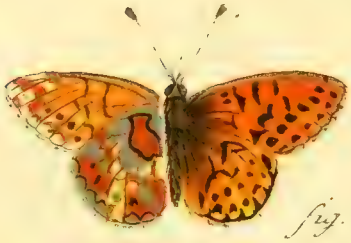

fig. 4.

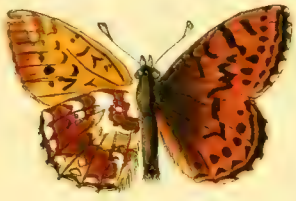

fig. 5.

Papil: europ:

Fig. 1. mas. fig. 2. foem. Dan. Cand. Phicomone. fig. 3. Pl. Urbic. Telegonus. fig. 4. V. Ph. Arsilache. fig. 5. Varietas.

J.G. Sturm fe

fig. 1 a

fig. 1. b.

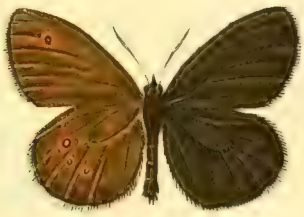

fig. 2.

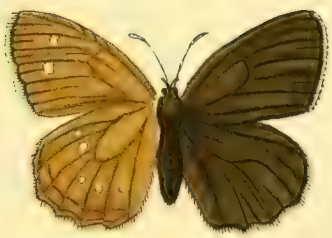

fig. 3.

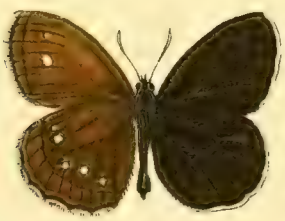

fig. 4.

Papilion. europ.

Nymph. gemm. fig. 1. a. mas. b. foem. Actaea. fig. 2. 3. 4. Dan. fest. Hyper - anthi Varietates. (Tom. I. Tab. V. fig. 1.)

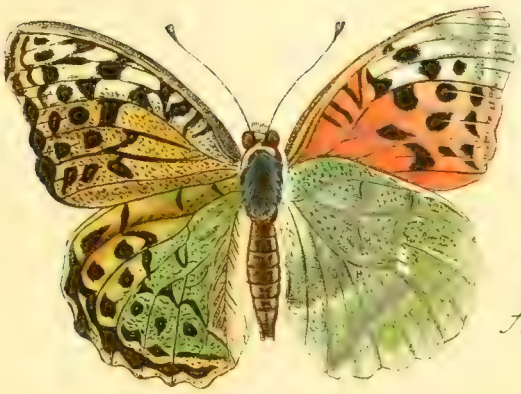

fig. 1.

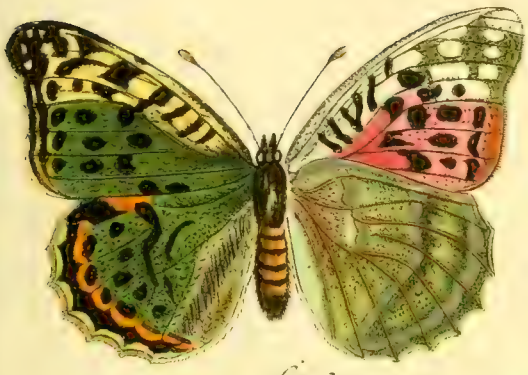

fig. 2.

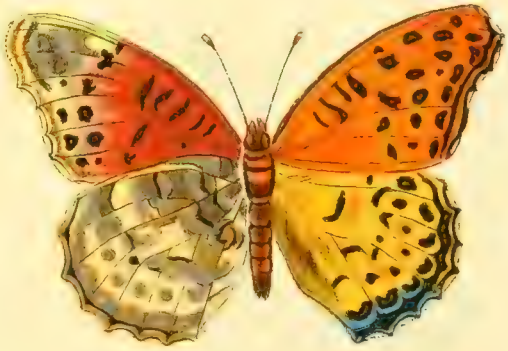

fig. 3.

fig. 4.

fig. 5.

Papil: europ:

Fig. 1. mas. Fig. 2. foem. N. Ph. Pandora. Fig. 3. N. Ph. Niphe. Lin. Sp. 208.
Fig. 4. Pl. Rur. Amphidamas. Fig. 5. Hel. Mnemosyne. foem. (Tab. II. fig. 2.)

J. C. Sturm fc.

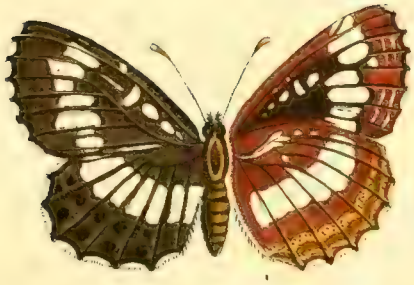

fig. 1.

fig. 2.

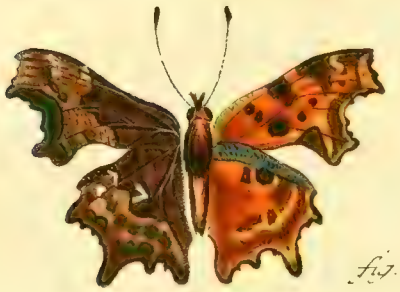

fig. 3.

fig. 4.

fig. 5.

Papil: europ:

Fig. 1. P. N. Ph. Camilla. Fig. 2. P. Pl. Rur. Arion Var. (ad Tab. XX.) Fig. 3. P. N. Ph. Calbum. Var. (ad Tab. XIII.) Fig. 4. N. Ph. Prorsa. Variet (Tab. XI.) Fig. 5. P. N. Ph. Levana. Variet (Tab. XV.)

J. G. Sturm fc

Papil: europ:

Fig. 1. N. Ph. Trivia foem. (ad Part. I. Tab. XXXVII. Suppl. XIII.) Fig. 2. N. Ph. Aglaia. foem. Tab. XVII.) Fig. 3. N. Ph. Adippe. Varietas. Fig. 4. N. Ph. Paphia. Variet. (Tab. XVII.) Fig. 5. Pl. R. Phlaeas. Variet. (Tab. XXII.)

J. C. Sturm fc.

fig. 1.

fig. 2.

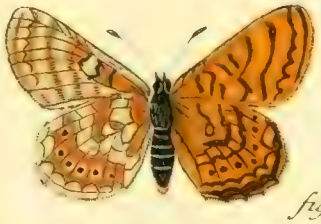

fig. 3.

fig. 6.

fig. 4.

fig. 5.

Papil: europ:

Fig. 1. P. N. Ph. Didymae Variet. (Tab. XLI.) Fig 2. P. N. Ph. Diae Variet. (Tab. XLI.) Fig. 3. N. P. Maturna foem. (Tab. XVI.) Fig. 4. foem. Fig. 5. mas P. N. Ph. Corythallia. Fig. 6. Athaliae Variet. Tab. XLVII.)

J. G. Sturm. fc

fig. 1.

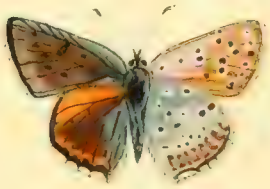

fig. 2

fig. 3. a.

fig. 3. b

fig. 4.

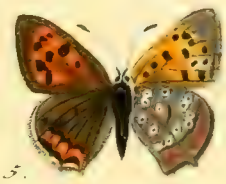

fig. 5.

Papil: europ:

Fig. 1. P Pl. Rur. Meleager. Mas. (Tab. XLV. suppl. XXI. fig. 2. foem.) Fig. 2. Pl Rur Hipponoë. mas (Tab. XXI. sup. XI. fig. 5. foem.) Fig. 3. Nymph. Phal. L. album. a maris Var. b. foem. Fig. 4. Pl. Rur. Biton foem. (Tab. XXXIII. sup. IX. fig. 5. mas.) Fig. 5 Pl Rur. Phlaeas. mas. (Tab. XXI. fig. 1.)

J. C. Sturm. fc.

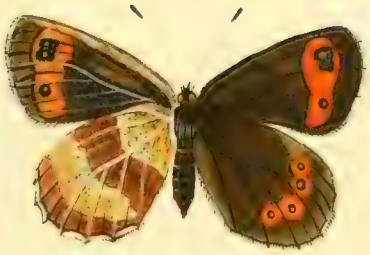

fig 1

fig 2.

fig 3.

fig. 4.

fig. 5.

fig. 6.

fig. 7.

Papil: europ:

Fig. 1. N. G. Aethiops foem. (Tab. XXV. Suppl. I.) Fig. 2. D. C. Euphemo. foem. [Belia Lin. Sp. 84.] (Tab. XXXVIII. Suppl. IV.) Fig. 3. Varietas eiusdem. Fig. 4. N. Ph. Xanthomelas. Fig. 5. Pl. Rur. Amphidamas. foem. (Tab. LVIII. Cont. VIII.) Fig. 6. Pl. Rur. Phocas Variet: (Tab. XXXI. Suppl. XI.) Fig. 7. N. G. Fauna. (Tab. XXIX. Suppl. IV.)

J. G. Sturm. fc

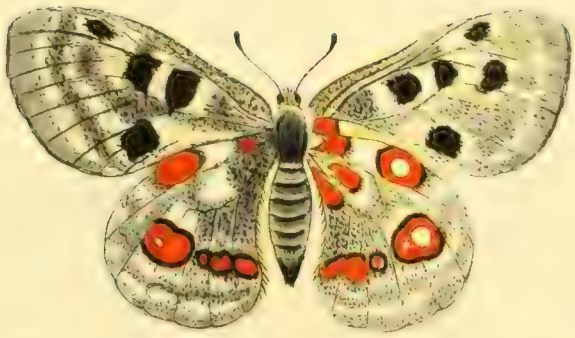

fig. 1

fig. 3

fig. 5

fig. 4.

fig. 2.

Papil: europ:

Fig. 1. mas. Fig. 2 foem. Helic. Apollc. Var. (Tab. II.) Fig. 3. mas. Fig. 4. foem Dan. cand. Napi Var. (Tab. III.) Fig. 5. Varietas eiusdem.

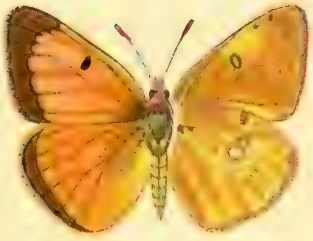

fig. 1.

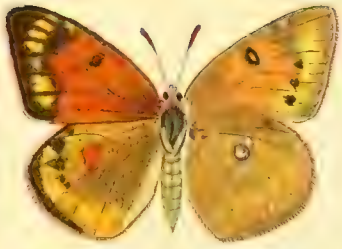

fig. 2

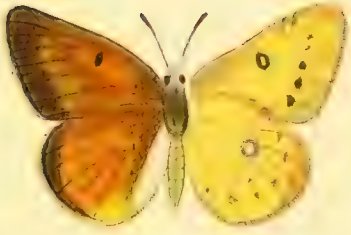

fig. 3.

fig. 4.

Papil: europ:

Dan. Cand. Fig. 1. mas. Fig. 2. fœm. Myrmidone. Fig. 3. mas. Fig. 4. fœm. Chrysotheme.

J. G. Sturm fc.

fig. 1.

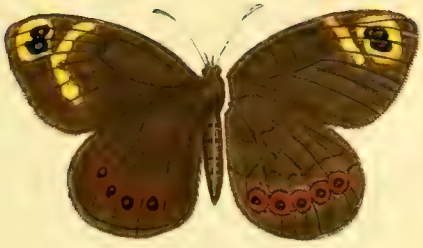

fig. 2.

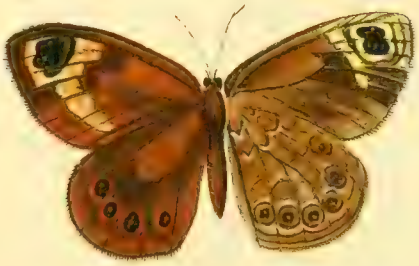

fig. 3.

fig. 4.

Papil: europ:

Fig. 1. Dan. Cand. Hyale Var. (Tab. IV. XXVI.) Fig. 2. Dan. fest. Glycus.

Lin. Sp. 124. Fig. 3. 4. Varietates eiusd.

J. G. Sturm sc.

fig. 1.

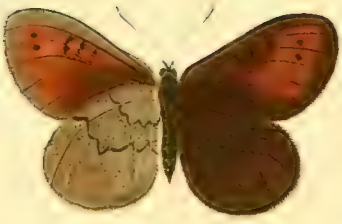

fig. 2.

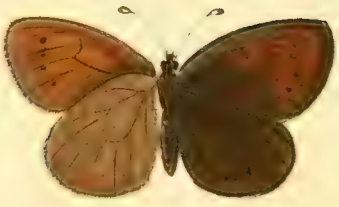

fig. 3.

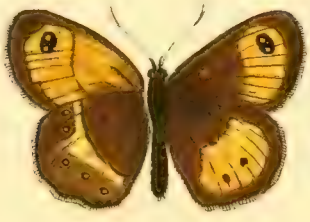

fig. 4.

Papil: europ:

Fig. 1. Dan. Fest. Tyndarus. Fig. 2. Dan. F. Castor. Fig. 3. D. Fest. Pollux. Fig. 4. Nymphgem. Pasiphaë.

I. G. Sturm sc.

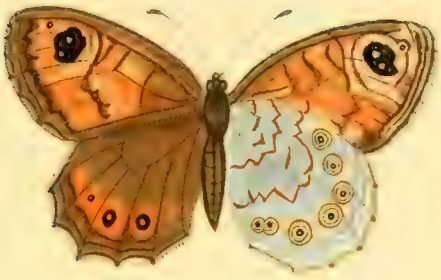

fig. 1

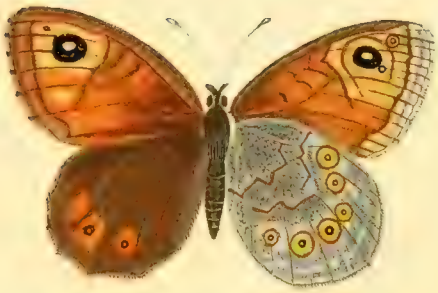

fig. 3

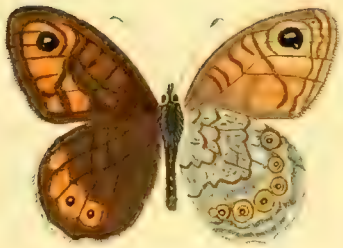

fig. 2.

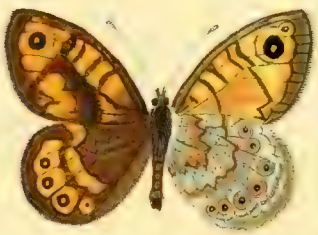

fig. 4

Papil: europ:

Nymph. gem. Fig. 1. foem. Fig. 2. mas. Megaera. Variet. Fig. 3. Maera. foem. Fig. 4. Megaera. mas. (Tab. VI.)

J. G. Sturm. fc

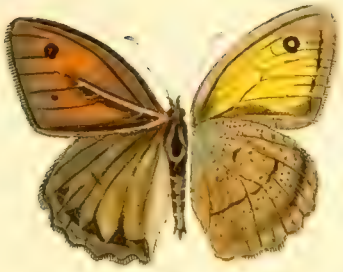

fig. 1.

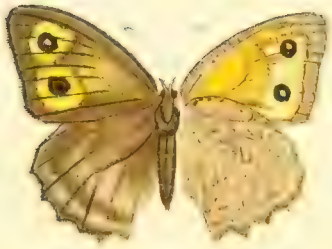

fig. 2.

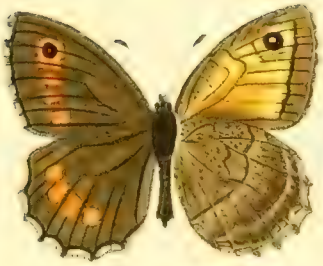

fig. 3.

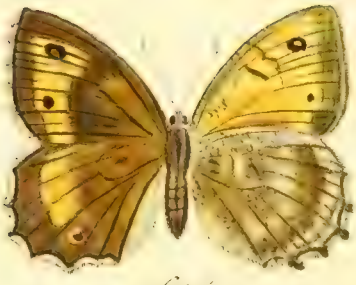

fig. 4.

Papilion: europ:

Nymph. gem. Fig 1. Eudora mas. Fig. 2. foeminae Var. (Tab. XLV.)

Fig. 3. Arethusa. mas. Fig. 4. foem.

J. C. Sturm fc.

fig. 1.

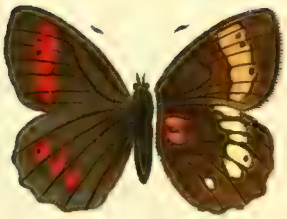

fig. 2.

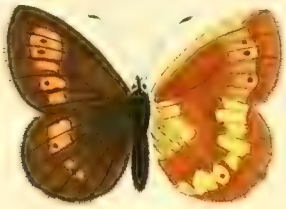

fig. 3.

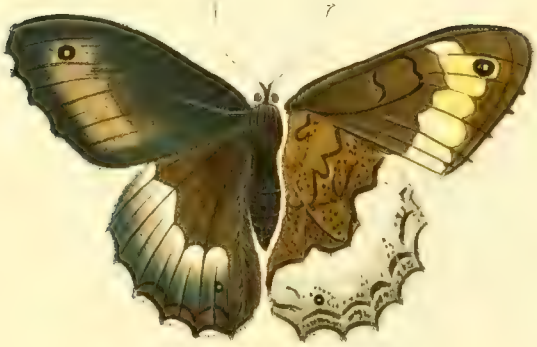

fig. 4.

Papil: europ:

Nymph. gem. Fig. 1. Arge (Tab. XXVII.) Fig. 2. mas. Fig. 3. foem. Manto. Fig. 4. Hermione mas. (Variet. Tab. VIII.)

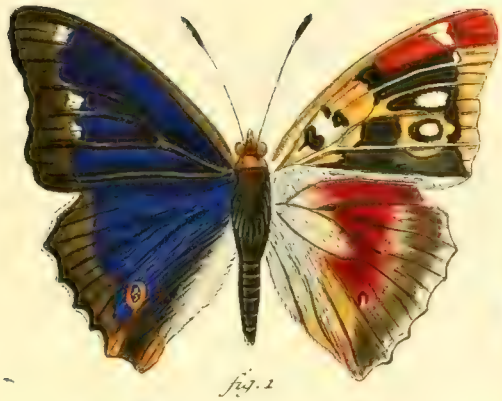

fig. 1

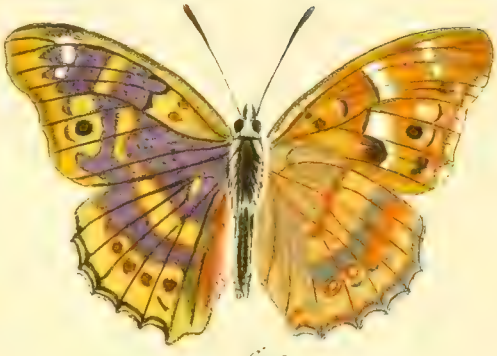

fig. 2.

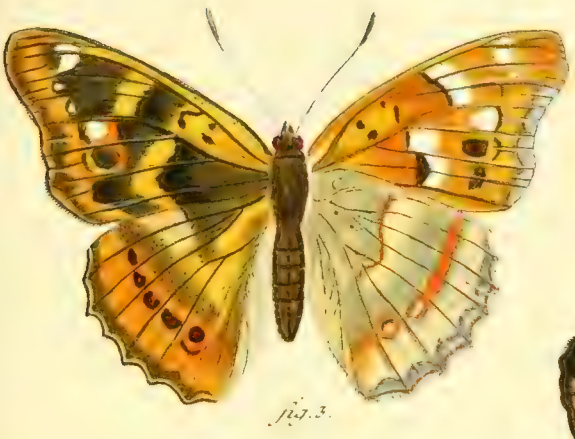

fig. 3.

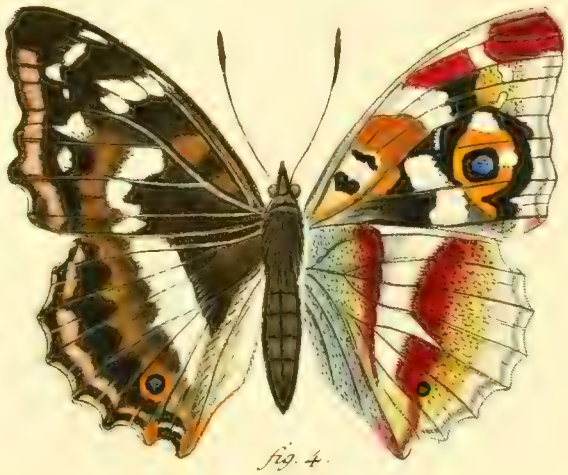

fig. 4.

Papil: europ:

N. Ph. Iridis Varietates. Fig. 1. immaculati aberratic. (Tab. XLVI. Suppl. XXII.) Fig. 2. mas. Fig. 3. foem. Iris rubescens. Fig. 4. foem. vulgaris. (Tab. XI.)

J. G. Sturm fc

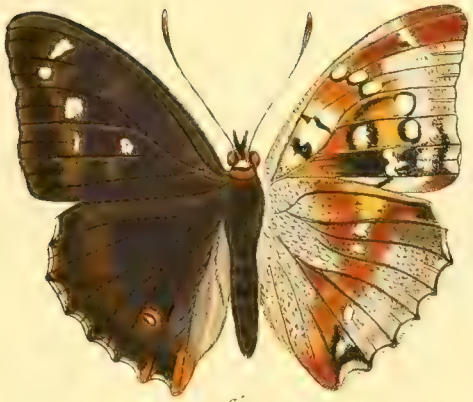

fig. 1.

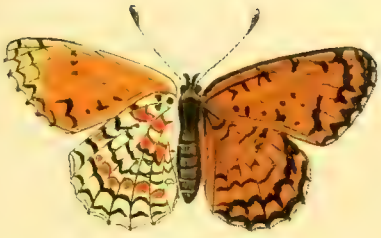

fig. 2.

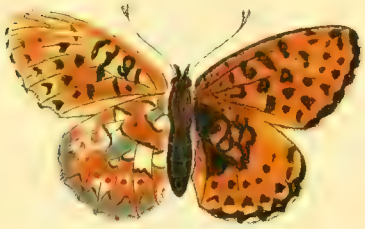

fig. 3.

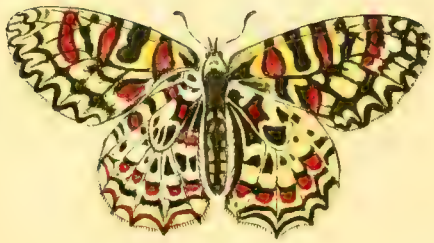

fig. 4.

Papil: europ:

Nymph. gem. Iris vulgaris. Var. *Nymph. Phal. Fig. 2. Corythalia. Var.*
Tab. LXI.) Fig. 3. Euphrosyne. Var. (Tab. XVIII.) Fig. 4. Rumina europae australis.

J. C. Sturm sc.

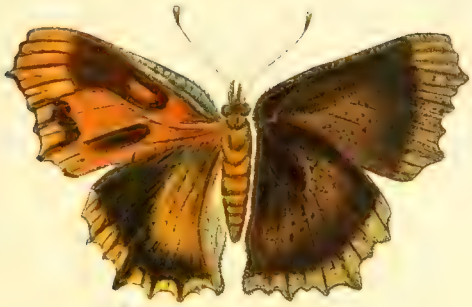

fig. 1.

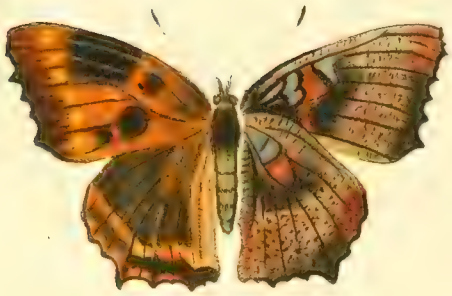

fig. 2.

fig. 3.

Papil: europ:

Nymph. phal. Fig. 1. Testudo. Fig. 2. Varietas eiusd. Fig. 3. Pandora Var. (Tab. LVIII.)

J.G. Sturm sc

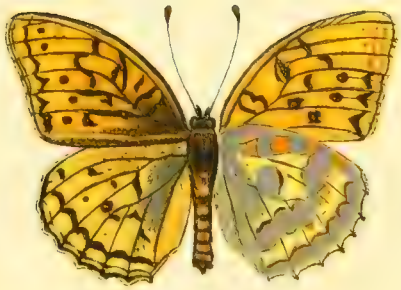

fig. 1.

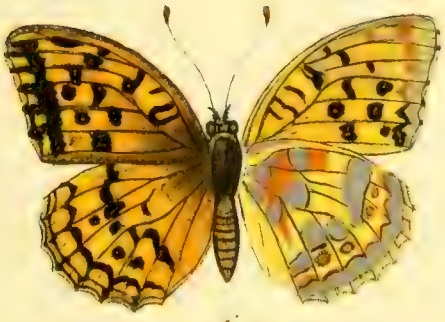

fig. 2.

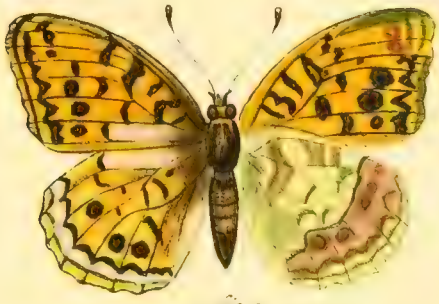

fig. 3.

fig. 4.

Papil: europ:

Nimphal. phal. Fig. 1. 2. 3. 4. Adippes Varietates. (Tab. XVIII. XXVI. XLIII LX.)

J. G. Sturm fe

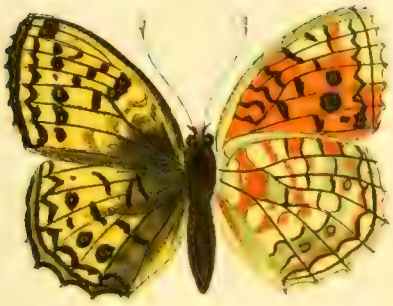

fig. 1.

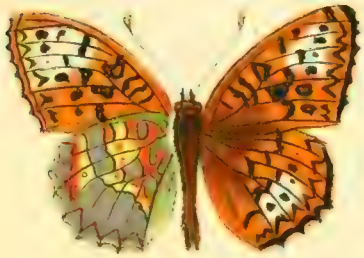

fig. 2.

fig. 3.

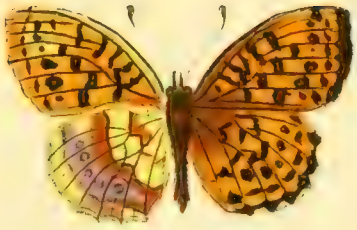

fig. 4.

Papil: europ:

Nymph. phal. Fig. 1. 2. Adippes Var. (Tab. antece.) Fig. 3. Niobes Var. (Tab. XVIII.) Fig. 4. Chloris mas. Tab. XLIV.)

J. C. Sturm. fec.

fig. 1. a.

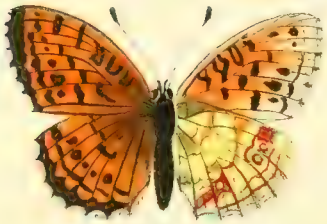

fig. 1. b.

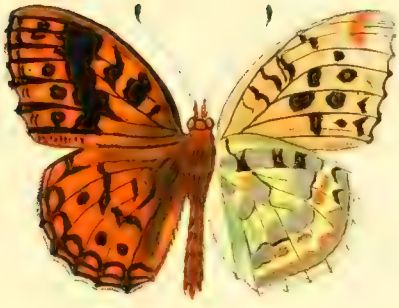

fig. 2. a.

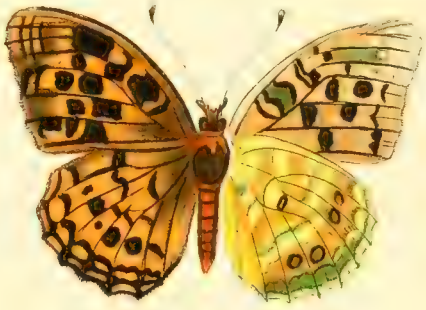

fig. 2. b.

fig. 3. a.

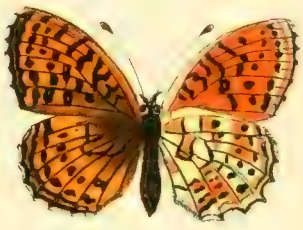

fig. 3. b.

Papil: europ:

Fig. 1. a. mas. b. foem. N. Phal. Ino. Fig. 2. Varietas a. maris. b. foeminae N. Ph. Adippes (Tab XVIII. fig. 1.) Fig. 3. a. mas. b. foem. N. Ph. Hecate.

J. G. Sturm fc

fig. 1.

fig. 2.

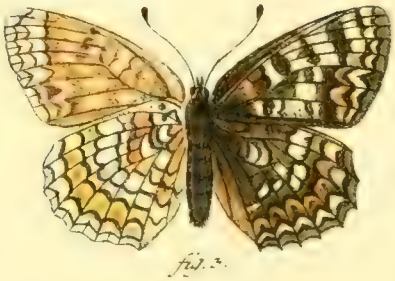

fig. 3.

fig. 4.

Papil: europ:

Nymph. phal. Fig. 1. mas. Fig. 2. fœm. Iphigenia. Fig. 3. Athaliae. Var. (Tab. XLVII.) Fig. 4. Gordius fœm. (Tab. XXX.)

J. G. Sturm sc.

fig. 1.

fig. 2.

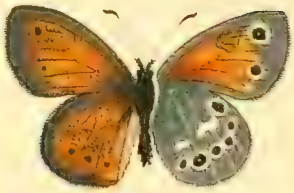

fig. 3.

fig. 4.

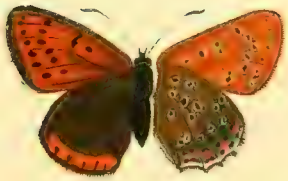

fig. 5.

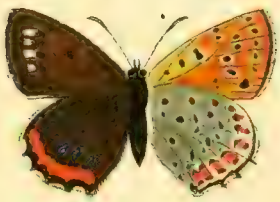

fig. 6.

Papil: europ:

Pleb. rur. Fig. 1. Dorus Fig. 2. Melampus (Tab. XXXI.) Fig. 3. Philoxenus mas. (Tab. LIV.) Fig. 4. Pamphilus Var. (Tab. XXI.) Fig. 5. Hippothoe foem. (Tab. XXII. XXXI. Fig. 3.) Fig. 6. Hipponoe foem. (Tab. LXII.) J.C. Sturm fc.

fig. 1.

fig. 2.

fig. 3.

fig. 4.

fig. 5.

Papil: europ:

Pleb. Rur. Fig. 1. Coridon. foem. / Tab. XXXIII. / Fig. 2. Icarus / Var. / Tab. XXXII. LI.) . Fig. 3. Amphion / foem. / Tab. LIII. / Fig. 4. mas. Fig. 5. foem. Optilete.

J. C. Sturm

fig. 1.

fig. 2.

fig. 3.

fig. 4.

fig. 5.

fig. 6.

Papil: europ:

Pleb. Rur. Fig. 1. mas. Fig. 2. fem. Leodorus. Fig. 3. Eumedon. Alberr. (Tab. LII.)
Pleb. Urbic. Fig. 4. Steropes. fem. (Tab. XLI.) Fig. 5. Silvius. Fig. 6. Var. fem.

J.C. Sturm fc.

fig. 1.

fig. 2

fig 3.

fig. 4

Papil: europ:

Nymph. G. Leucomelas. fig. 1. mas. fig. 2. foem. Nymph. Phal. Aceris. fig. 3. mas. fig. 4. foem.

T. G. Klinger. sc. Nor:

fig.1.

fig.2.

fig.3.

fig.4.

fig.5.

Papil: europ:

fig.1. Nymph. phal. Aceris indiae orient. fig.2. mas. fig.3. foem. Argus Admetus. fig.4. Pleb. Urbic. Lavatherae. fig.5. Nymph. Gem. Iantirae aberratio. (Tab.X.)

I.Leitner fc.

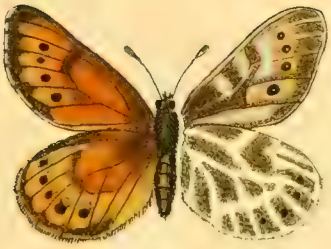

fig.1.

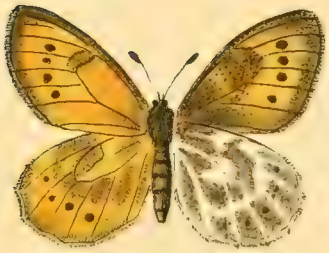

fig.2.

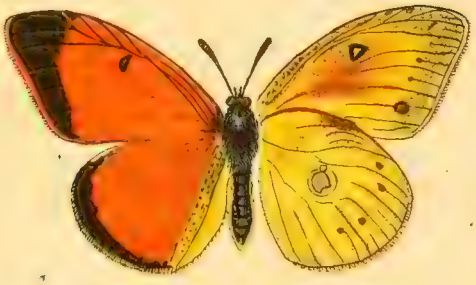

fig.3.

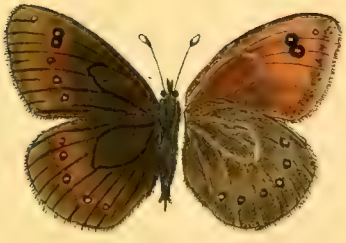

fig.4.

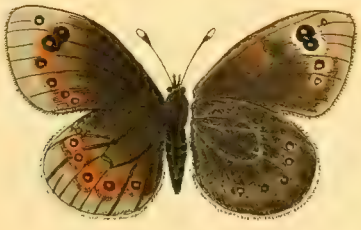

fig.5.

Papil: europ:

Nym. Gem. Tarpeia. fig. 1. mas. fig. 2. foem. Dan. Cand. Aurora. fig. 3. Nymph. Gem. Afer. fig. 4. mas. fig. 5. foem.

I.G.Klinger fc.

fig. 1.

fig. 2.

fig. 3.

fig. 4.

Papil: europ:

Nymph. Gem. fig. 1. mas. fig. 2. foem. Arge Russiae. fig. 3. Dan. Cand. Raphani. fig. 4. N. G. Agave.

I. Latreq. fc.

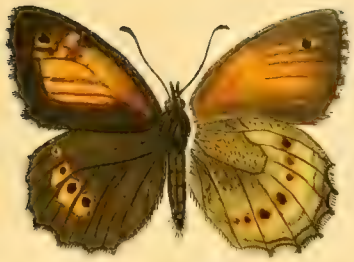

fig. 1.

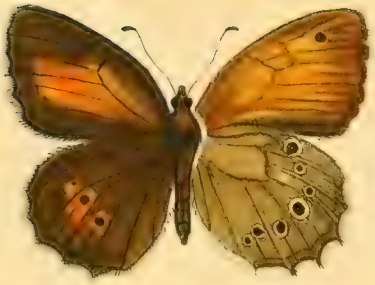

fig. 2.

fig. 3.

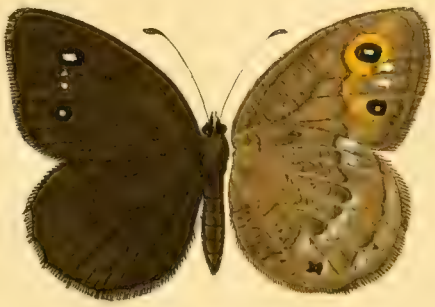

fig. 4.

Papil: europ:

Nymph. Gem. fig. 1. mas. fig. 2. foem. fig. 3. Variet. Climene. fig. 4.
Actaea. Variet. Tab. LVII.

I. Leitner sc.

fig. 1.

fig. 2.

fig. 3.

fig. 4.

Papil: europ:

Nymph. gem. fig. 1. mas. fig. 2. foem. fig. 3. Var. Autonoe. fig. 4.
N. Ph. Atalanta. Var. Tab. XIV.

G. C. Wilcox fc.

fig. 1.

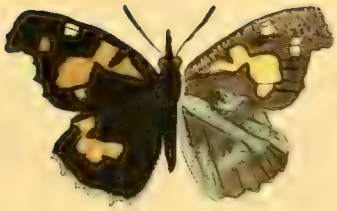

fig. 2.

fig. 3.

fig. 4.

Papil: europ:

Nymph. Phal. fig. 1. F. album. fig. 2. mas. fig. 3. foem. Celtis. fig. 4. Arduinna.

I. Leitner fc.

fig. 1.

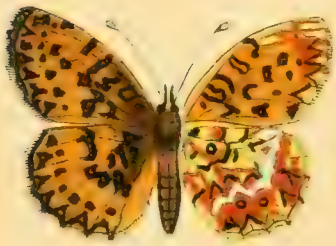

fig. 2.

fig. 3.

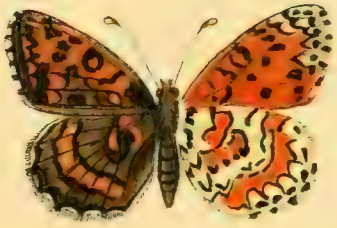

fig. 4.

fig 5.

fig. 6.

Papil: europ:

Nymph Phal. fig. 1. mas. fig. 2. foem. Amathuſia. fig. 3. mas. fig. 4. foem. Faſcelis. fig. 5. 6. Phoebe.

fig. 1.

fig. 2.

fig. 3.

fig. 4.

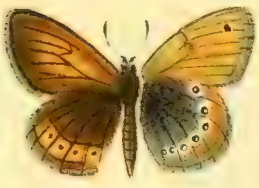

fig. 5.

fig. 6.

Papilion: europ:

Nymph. phal. Fig. 1. mas. Fig. 2. foem. Athalia minor. Fig. 3. mas. Fig. 4. foem. Pleb. rur. Phryne. Fig. 5. Pl. rur. Leander. Fig. 6. Thersamon

I. C. Bock sc.

fig. 1.

fig. 2.

fig. 3.

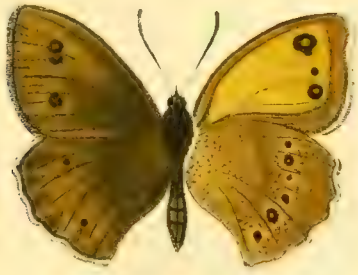

fig. 4

Papilion. europ.

Dan. Cand. fig. 1. Daplidice. Variet. Russiae. fig. 2. Pleb. rur. Coronus. fig. 3. Pl. urb. Sidae. fig. 4. Erymanthea.

I. C. Beck fc

fig. 1.

fig. 2.

fig. 3.

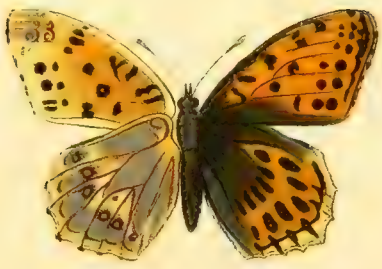

fig. 4.

Papilion: europ:

fig. N. Ph. Dictynnae Variet. (Tab. 48.) fig. 2. mas. fig. 3. foem. Pl. rur. Boeticus (Tab. 27.) fig. 4. N. Ph. Lathoniae Var. (Tab. 18.)

I. C. Bock fc

fig. 1.

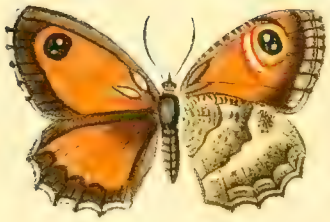

fig. 2.

Papilion: europ:

fig. 1. Dan. Cand. Belia. fig. 2. N. Gen. Ida. fig. 3. Larva Argi Icari. fig. 4. 5. 6. Larvae Argi Leodori (Tab. 80)

fig. 1.

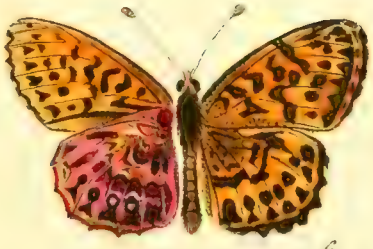

fig. 2.

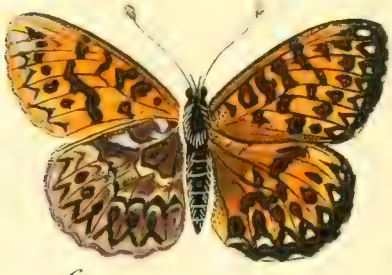

fig. 3.

fig. 4.

Papilionum. europ.

Fig. 1. Nyph. Phal. *Laodice*. mas. Fig. 2. mas. Fig. 3. foem. *Dia maior*.
Fig. 4. *Aglaiae Aberratio*.

I. C. Bock, sc.

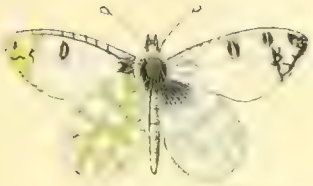

Fig. 1.

Fig. 2.

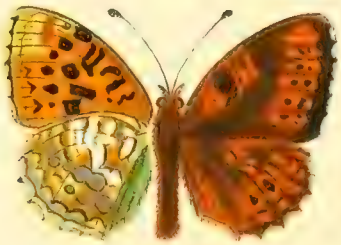

Fig. 3.

Fig. 4.

Fig. 5.

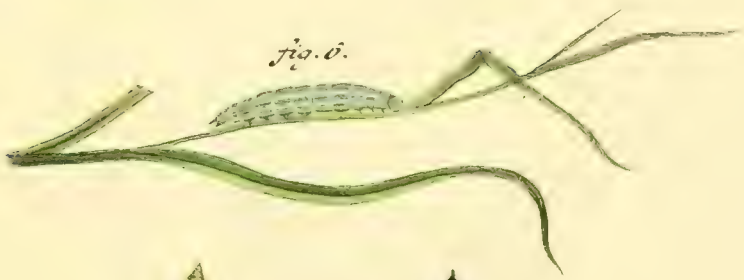

fig. 6.

fig. 7.

fig. 8.

Papilionum europ.

Fig. 1. Betia mas. (Tab. XCII.) *Fig. 2. Lathoniae Aberr. (Tab. XVIII. XCI).*
Fig. 3. Cleodoxa. *Fig. 4. Gordius mas. (Tab. XXX. LXXVII)* *Fig. 5. Telephii foem. (Tab. XLI)*
Fig. 6. larva *fig. 7. 8. Chrysalides P. Megaerae (Tab. VI. LXVIII).*

I.C. Beck fc.

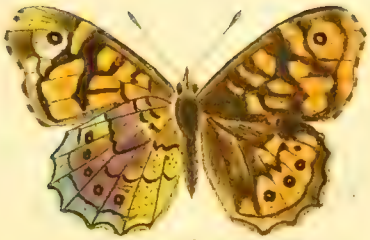

1.

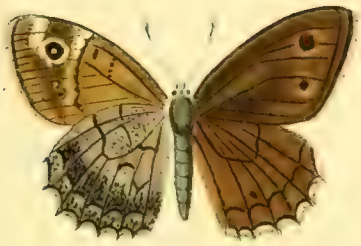

2.

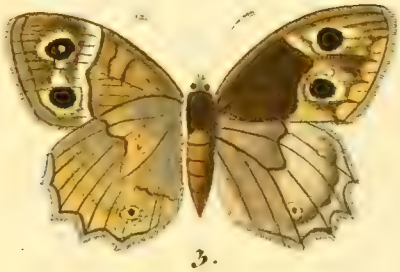

3.

5.

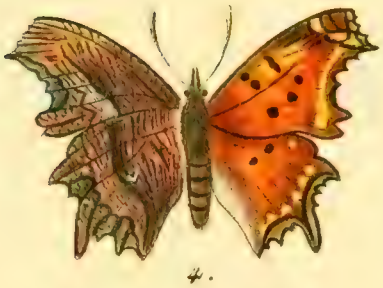

4.

Papilion. europ.

Fig. 1. Meone. Fig. 2, mas. fig. 3, fem. Arachne. Fig. 4. I album. Fig. 5, Paniscus. Variet.

I. C. Book fc.

1.

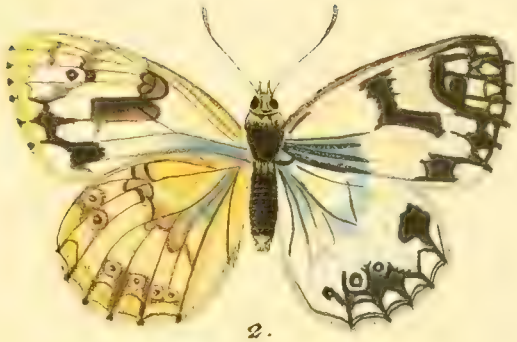

2.

3.

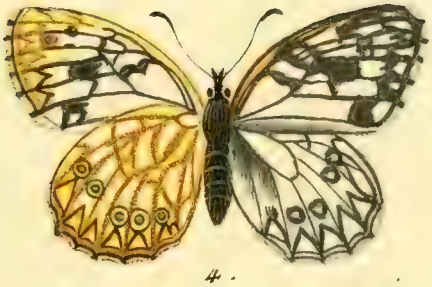

4.

Papilion europ.

Fig. 1, mas, fig. 2, foem. Arge nemausiaca. Fig. 3, mas, fig. 4, foem. Arge occitanica.

I.C. Bock fe

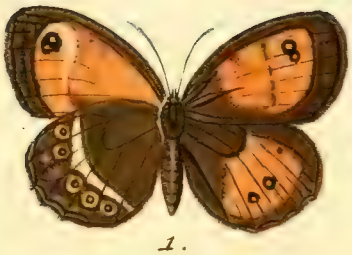

1.

2.

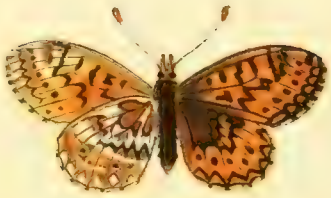

3.

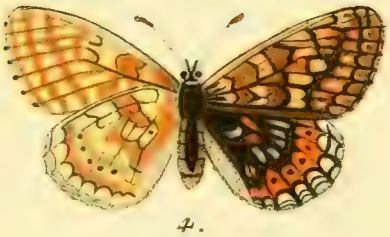

4.

Papilion. europ.

Fig. 1. Psyche foem. (Tab. LXVII. Cont. XVII.) *Fig. 2. Thalia.* *Fig. 3. Dia lapponica.* *Fig. 4. Maturna Variet. Tab. XVI.*

I.C. Bock fc.

Papilion. europ.

Fig. 1, 2, larvae, fig. 3, 4, chrysalides, P. Rubi. (Tab. XXI.). Fig. 5, 6, 7, 8, larvae, fig. 9, 10, chrysalides Pap. Tharmas, (Tab. XXXVI. Suppl. XII.). Fig. 11, larva. Fig. 12, chrysalis P. Ilicis (Tab. XXXIX Suppl. XV. fig. 1. 2.)

I. C. Book sc.

1

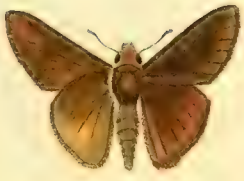

3

4

2

Papilion. europ.

Fig. 1. mas, fig. 2. fœm. Iasius Linn. Sp. 26. Fig 3. Pl. urb. Pigmaeus.

Fig. 4. Pl. rur. Icarius.

I.C. Beck fc.

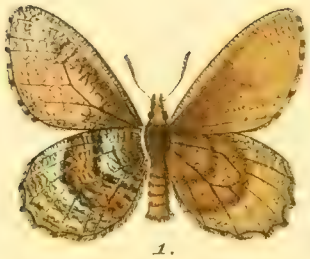

1.

2.

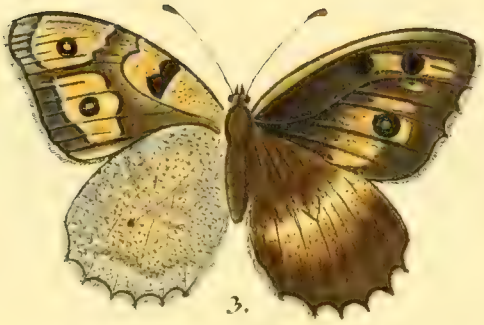

3.

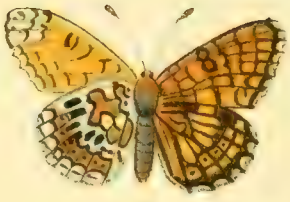

4.

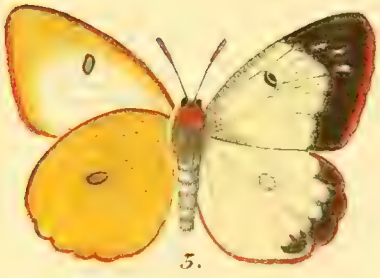

5.

Papilion. europ.

Fig. 1. Dan cand. Bore. Fig. 2. Hippothoë. Aberr. (Tab. XXII). Fig. 3, N.G. Pirata. Fig. 4, Pilofellae. Aberr. (Tab. XLVII.) Fig. 5. Europome Variet. (Tab. XLII.)

J. C. Bock fc.

1

2

3

4

5

6

Papilion. europ.

Fig. 1, mas, fig. 2, fœm. P. R. Erebus. Fig. 3, mas, fig. 4, fœm. Alcus.

Fig. 5, mas, P. Argus. (Tab. XX). Fig. 6, Argiades.

I.C. Bock fc.

1.

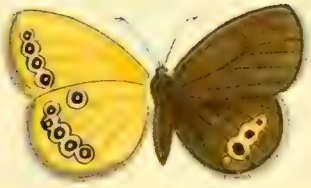

2.

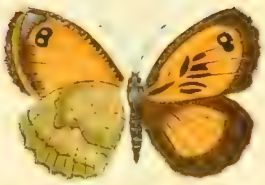

3.

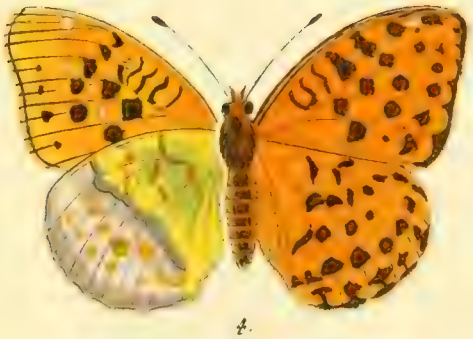

4.

Papilion. europ.

Fig. 1. Pl. rur. Ceronus. *Var.* (*Tab.* XC. *Cont.* XI). *Fig. 2. Pl. rur.* Geticus. *Fig. 3. N. G.* Ida mas. (*Tab.* XCII. *Cont.* XLII). *Fig. 4. N. Ph.* Laodice foem. *Tab.* XCIII. *Cont.* XLIII.

1.

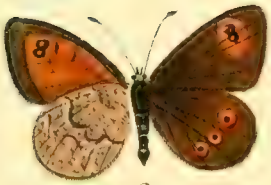

2.

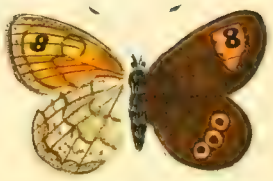

3.

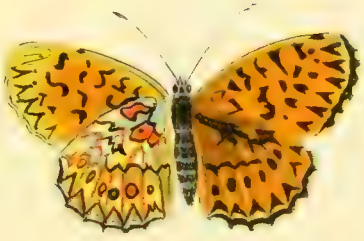

4.

5.

Papilion. europ.

Fig. 1. P. Pl. R. Melampus. Var. (*Tab.* LXXVIII. *Cont.* XXVIII.) *Fig. 2. mas. fig. 2 foem. D. F.* Caffioides. *Fig. 4. N. Phal.* Titania. *Fig. 5. Pl. R.* Roboris.

Papilion. europ.

*Fig. 1. Dan. fest. Atratus. Fig. 2, 2 * Ovulum, 3. larva primae aetatis, fig. 4. capitis, fig. 5. caudae maior repraesent. fig. 6. larva mediae aetatis, fig. 7. larva adulta, fig. 8. chrysalis Pap. Jasii*

(Tab. XCIX. Cont. LIV.)

1.

2.

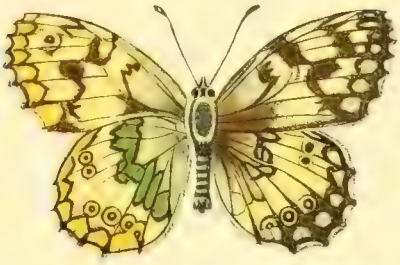

3.

4.

Papilion. europ.

Fig. 1, mas. Fig. 2, foem. N. Ph. Rumina alba. *Fig. 3.* Iapygia *Fig. 4. N. oemm.* Allionia

Papilion. europ.

Fig. 1. 2. larvae, fig. 3. capitis maior repraes. fig. 4. chryss. P. **Populi** (*ad Tab.* **XII** *et* **XXXI**). *Fig. 5. 6. larvae, fig. 7. chryss. P. Lucilla* (*ad Tab.* **LIX**). *Fig. 8. P.* **Argus, minutus**

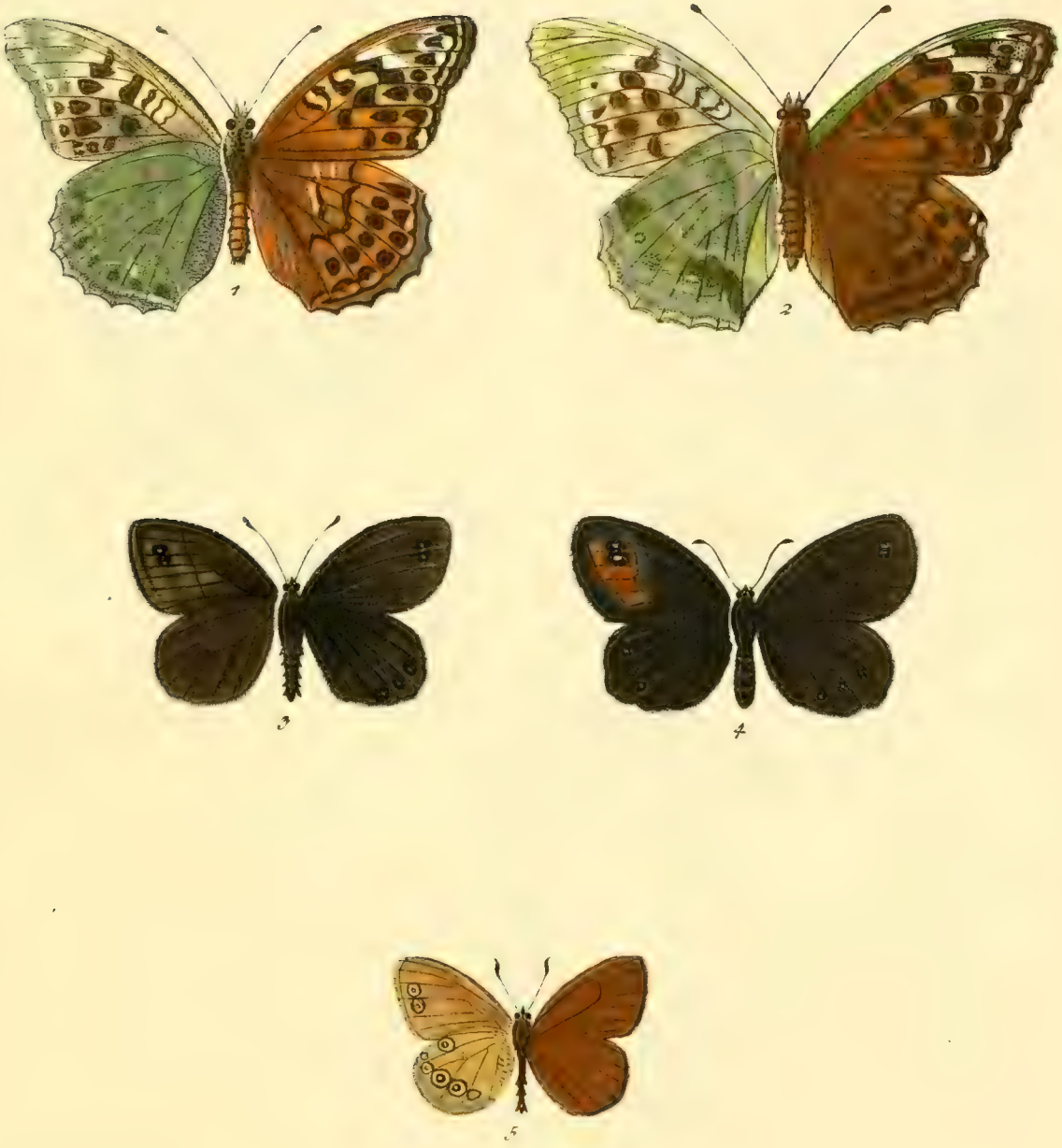

Phalaen. europ.

Fig. 1. N. Ph. Valesina, *mas. fig. 2, foem. Fig. 3, mas, fig. 4. foem*
N. G. Maurus. *Fig. 5.* Goticus. *mas.* (*Tab.* CII. *cont.* LVII.)

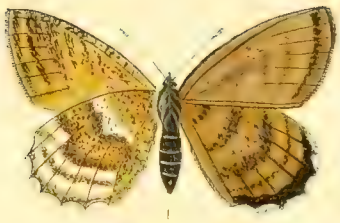

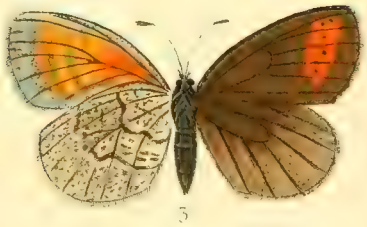

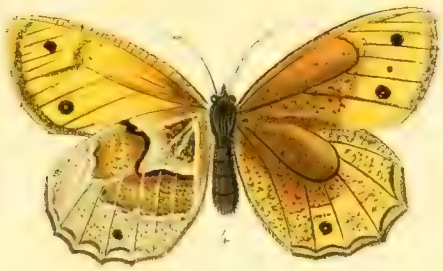

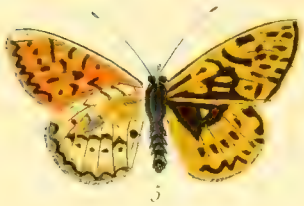

Papil. europ.

Fig. 1. Nymph. Bore. (*Variet. Tab.* C. *Cont.* LV.) *Fig. 2.* Gefion. *Fig. 3.* Lappona. *Fig. 4.* Norna. *Fig. 5.* Dia lapponica *mas.* (*Tab.* XCVII. *Cont.* LII.)

Papilion. europ.

Fig. 1. N. Phaler. Freja. *Fig. 2. 3. 4. 5. 6. larvae, fig. 7. 8. chrysalides. Pap.* Celtis (*Tab.* LXXXV. *Cont.* 37.)

J. F. Volkart, ſ.

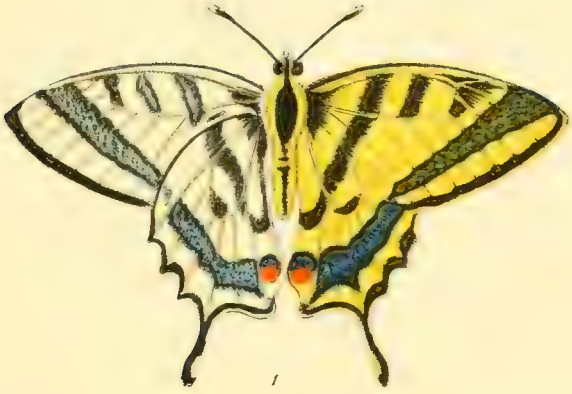

1

2.

3.

4.

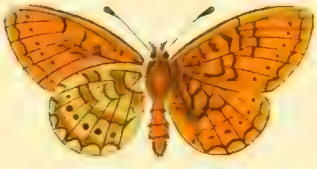

5.

Papilion. europ.

Fig. 1. P. Equ. Achiv. Alexanor. *Fig. 2. Dan. Cand.* Belemia *fig 3. antēnae maj. repraes. Fig. 4. N. Gem.* Maurus *foem. Tab.* CVII. *Cont. 62. Fig. 5. N. Phaler.* Eunomia

Volkart.

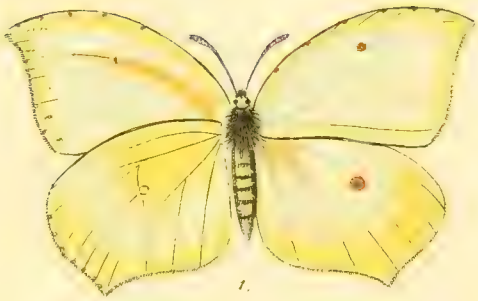

1.

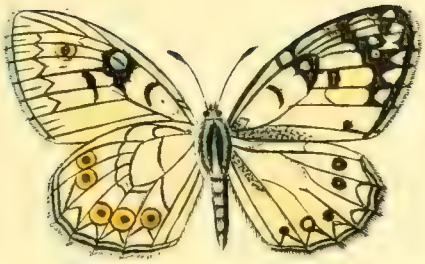

2.

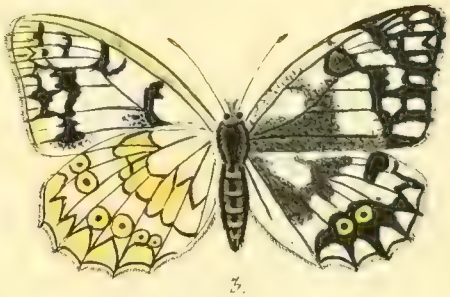

3.

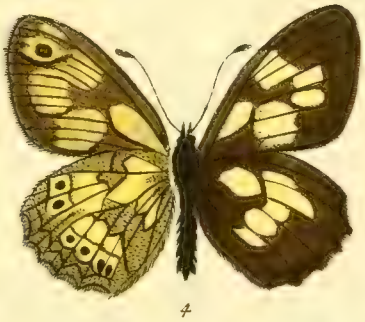

4.

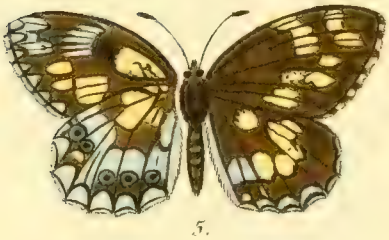

5.

Papilion. europ.

Fig. 1. Cleopatra *foem.* *Tab.* XLVIII. *Suppl.* 24.) *Fig. 2.* Argè mas. *Tab.* LXX. *Cont* 20.)
Fig. 3. Iappygia foem. (*Tab.* CV. *Cont.* LX.) *Fig. 4.* Galathea mas Variet. *Fig. 5.* Galaxaera.

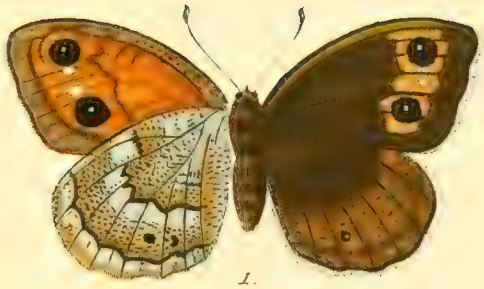

1.

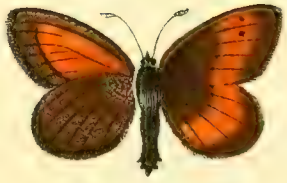

2.

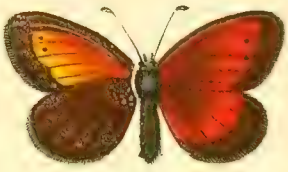

3.

4.

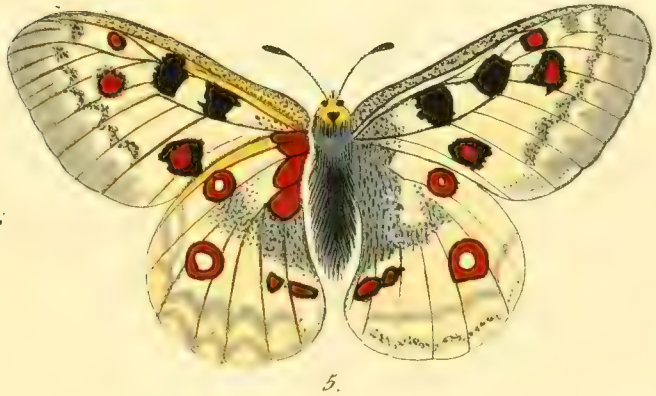

5.

Papilion. europ.

Tab. N. G. Peas. *Fig. 2. mas. fig. 3. foem.* Aethiops minor. *Fig. 4.* Orbitulus. *Fig. 5.* Apollo *Var.*

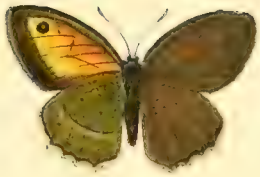

1

2

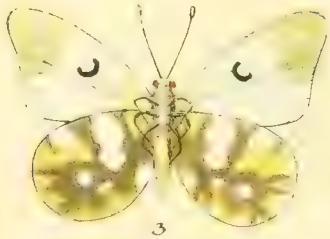

3

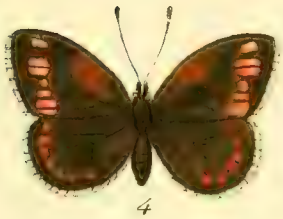

4

5

6

Papil. europaeorum.

Fig. 1. **Ianirula**, *mas. fig. 2. 3.* **P. Dan.** *Cand.* **Eupheme**. *Fig. 4. 5. mas.* **P. Dan.** *fest.* **Maurisius**. *Fig. 6.* **Phryne**. *fem* (*Tab.* LXXXIX) *Cont. 29.*

F. Volkart.

1

2

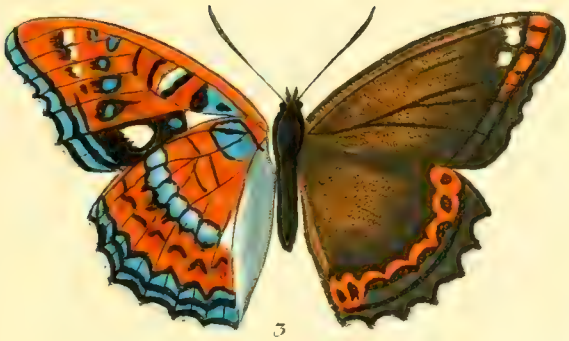

3

4

Papilionum europ.

Fig. 1 mas. fig. 2. foem. Populi. (*Tab.* XII.) *Fig. 3 mas. fig 4. foem.* Tremulae. (*Tab.* XXXI. *Cont.* 7.)

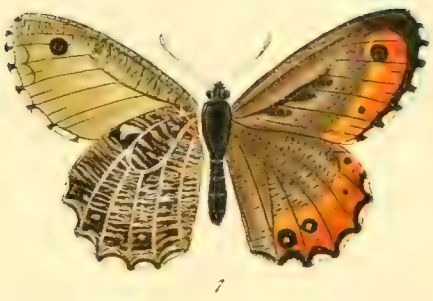

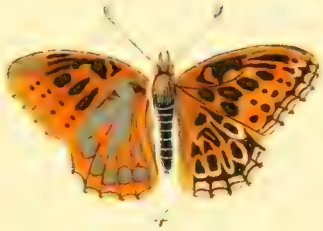

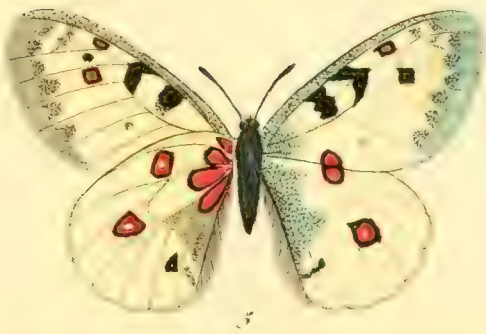

Papilionum. europ.

Fig 1. Nymph. phal. Aello. *Fig. 2 mas fig. 3. fem.* Callidice. *Fig 4.* Athalia. Valdensis.
Fig. 5. Delius.

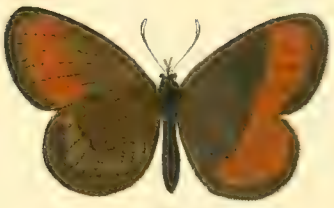

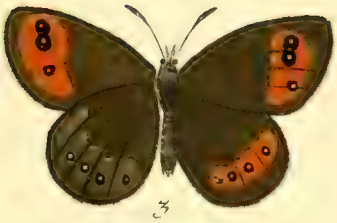

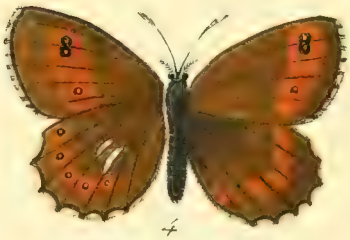

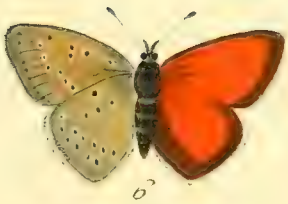

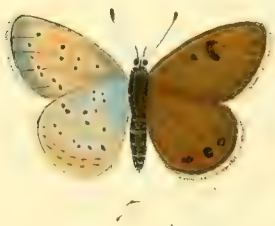

Papilionum europ.

Fig.1. Goante. *Fig. 2* Glacialis. *Fig.3.* Pirene. *Fig.4.* Philomela. *Fig.5.* Napaeae. *Fig.6. mas. Fig.7. foem.* Euridice.

J.E.Völkart fc

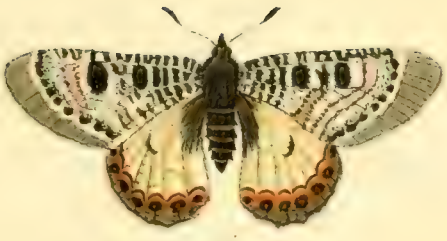

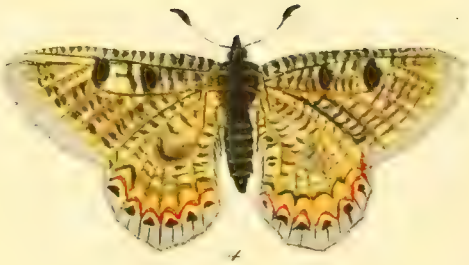

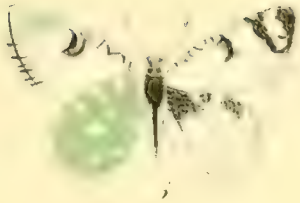

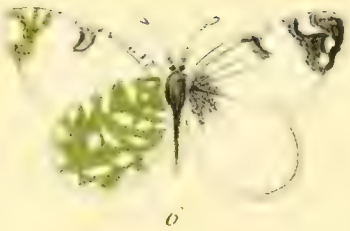

Papilion. europ.

Fig. 1. 2. mas. fig. 3. 4. fœm. Pythius. *Fig. 5. mas. fig. 6. fœm.* Tagis.

1.

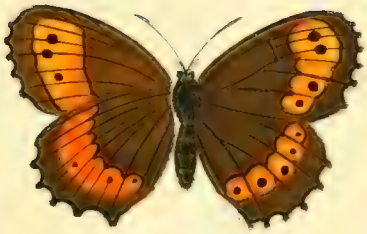

2.

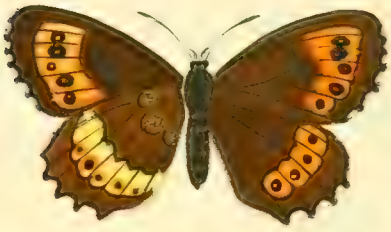

3.

4.

5.

Papilion. europ.

Fig. 1. Daplidice Variet. Fig. 2. mas, Fig. 3. foem. Eurÿale. Fig. 4. mas, Fig. 5. foem. Atys.

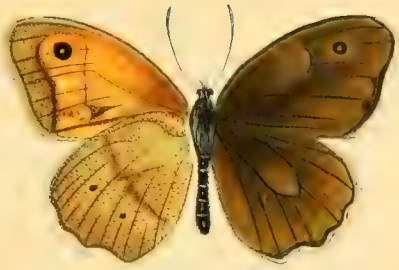

1.

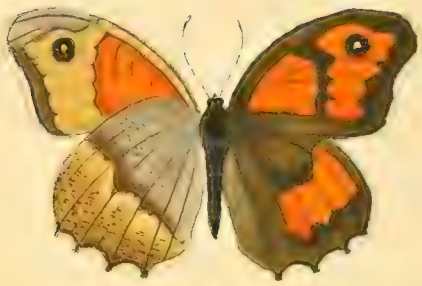

2.

3.

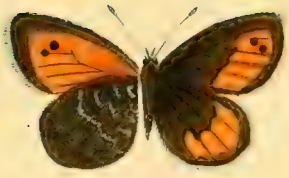

4.

5.

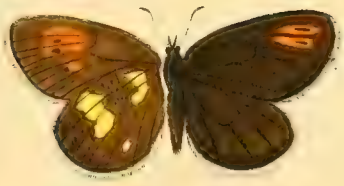

6.

Papilion. europ.

Fig. 1. mas. fig. 2 foem. Hispulla. Fig. 3. Erate. Fig. 4. mas, fig. 5. foem. Gorge. Fig. 6. Maera Variet. (Tab. LXX. Cont. 20.)

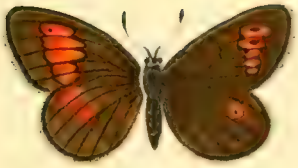

1

2

3.

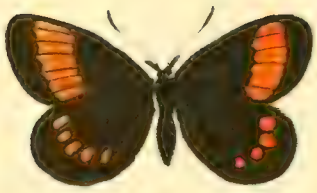

4.

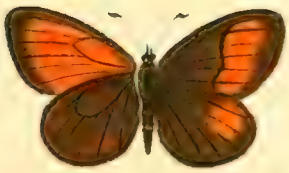

5

6.

Papilion. europ.

Fig. 1. maris Variet fig. 2. foem. Oeme.. *Fig. 3. mas. fig. 4. foem.* Pharte. *Fig. 5. mas. fig. 6. foem.*

Muestra.

1.

2.

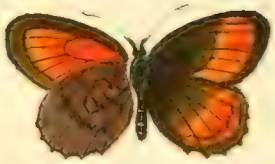

3.

4.

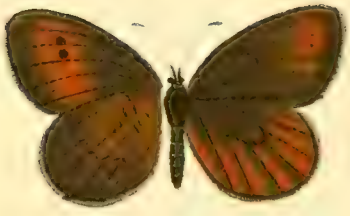

5.

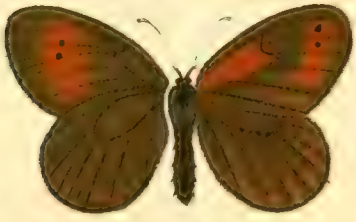

6.

Papilion. europ.

Fig. 1. Pluto. *Fig. 2.* Caecilia. *Fig. 3.* Erynis. *Fig. 4. mas. Fig. 5. Var. fig. 6. foem.* Perfephone.

1.

2.

3.

4.

5.

Papilion. europ.

Fig. 1. Lyllus. *Fig. 2.* Satyrion. *Fig. 3. mas. fig. 4. fœm.* Aetherius. *Fig. 5.* Tisiphone.

Fig. 1.

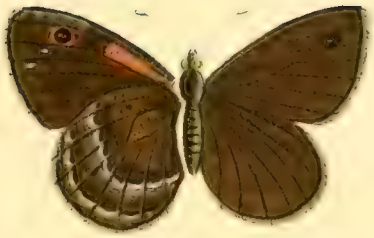

Fig. 2.

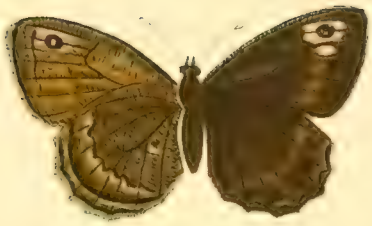

Fig. 3.

Fig. 4.

Fig. 5.

Fig. 6.

Papilio. europ:

Fig. 1. Mas. Fig. 2. Fem. Pap. Podalire. Fig. 3. Mas. Fig. 4. Fem. Pap. Raphani. Fig. 5. Mas. Fig. 6. Fem. Pap. Proto.